ROUND UP

'67
Barbara Henry

To Barbara
a real nice and
pretty kid. Barbara I
really wish you luck in your
future and with the one who really
loves you. Stay nice and sweet because
you're real sporty. Your friend
Gloria Holguin

Joe
+
Gloria
Por Vida
11/7/64

Dear Barbara
Just wishing you
the best of luck
always. Keep on smiling
and also being friendly.
May you have lots
and happiness all through
your years. Hope
you have the best time
of your life during
summer!
Love,

To Barbara
A real nice
girl I meet
in my short I
have class I
hope you have
lots of fun during
in the summer
be good good luck
in everything you
do. God Bless you
and ever your
keep your
friends

TO BARBARA, A TUFF FRIEND WHO I HAD IN SHORTHAND. BEST OF luck always. God Bless you, Dad Dog, Anita Dog

Barbara!
Wishing you lots of luck and happiness in the future. I hope you have fun this summer and [illegible] spirit to reach [illegible] Lots of Luck
Love
[illegible]

DEARHEMANS
JW67

To Barbara, a real good friend I have know since Grammer School, your friend Ralph (George) Ramirez

To Barbra,
I enjoyed having
you as a class mate
I wish luck in the years
in school and happiness
in the future. A friend Always
Margarita Lopez
Delatoriano
W-68

To a real neat + sweet girl I wish you the very best of luck

Love ya

Iris

S'67

To a real camp who does what she is told. I hope you have a very happy summer

Lain

Good luck in the future and best wishes in life.

Your friend

Adeline Pidegon

To a real nice young lady I met in History. I wish you the best of luck in the coming years. May God bless you

A friend

Melvin Makabe

To a nice girl Good luck in th B 12 and in th years to Come

from me

Andy J. Manzo

S'67

Good luck in th future to come

Eric Robinson

To Barbara

a real crazy friend

Best wishes

Vivian

S'67

Bar-bara,

Best of luck to you in any thing you. HS Been nice knowing you!

Wayne S'67

Barbara,

Best of luck to a very sporty girl.

Eddie

S'67

BARBARA

To a "cool" and clean girl. Best of luck and stay sweet

Just Roxanne

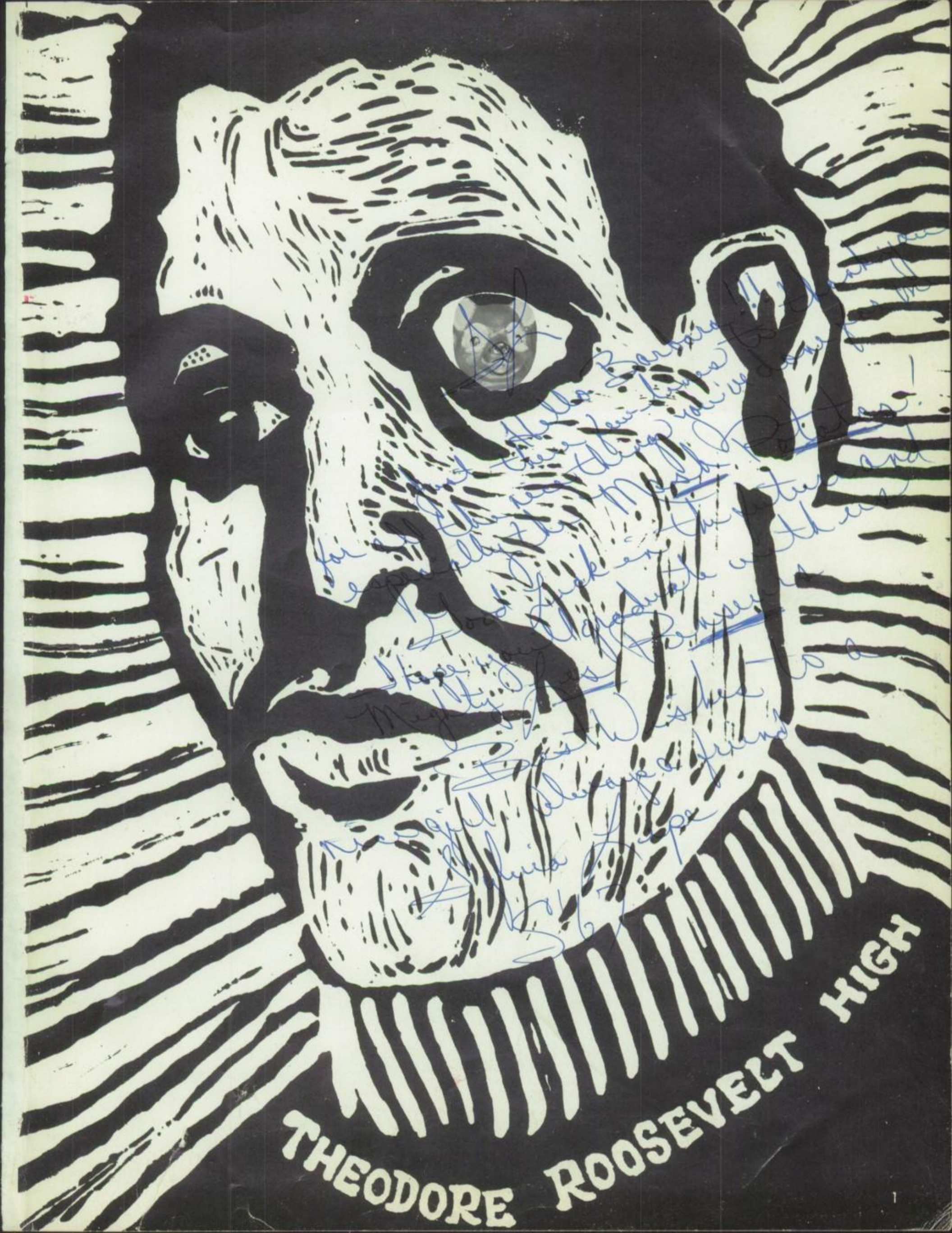
THEODORE ROOSEVELT HIGH

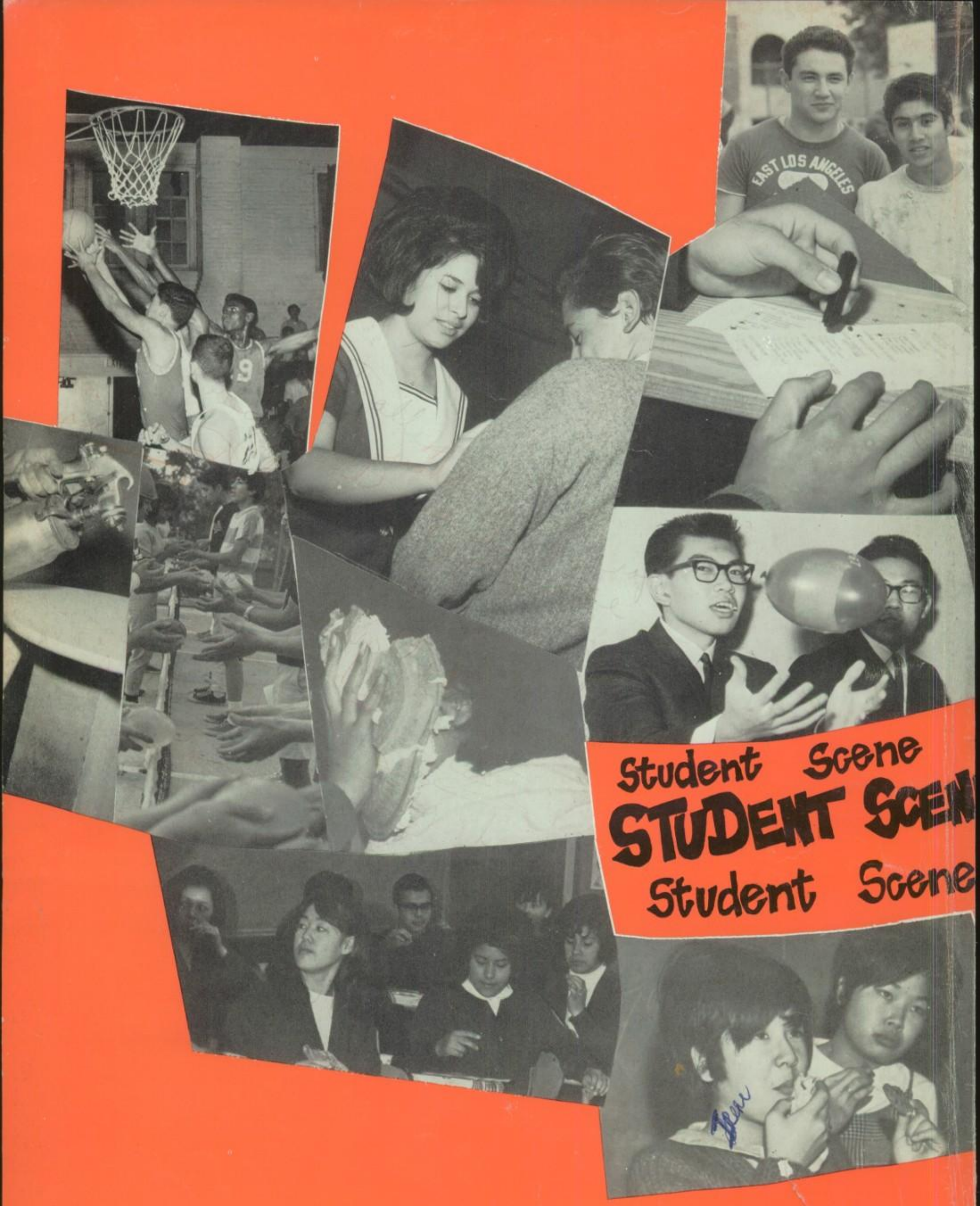
EAST LOS ANGELES
Student Scene
STUDENT SCENE
Student Scene

"Art can-not exist with-out life"

A. Rodin

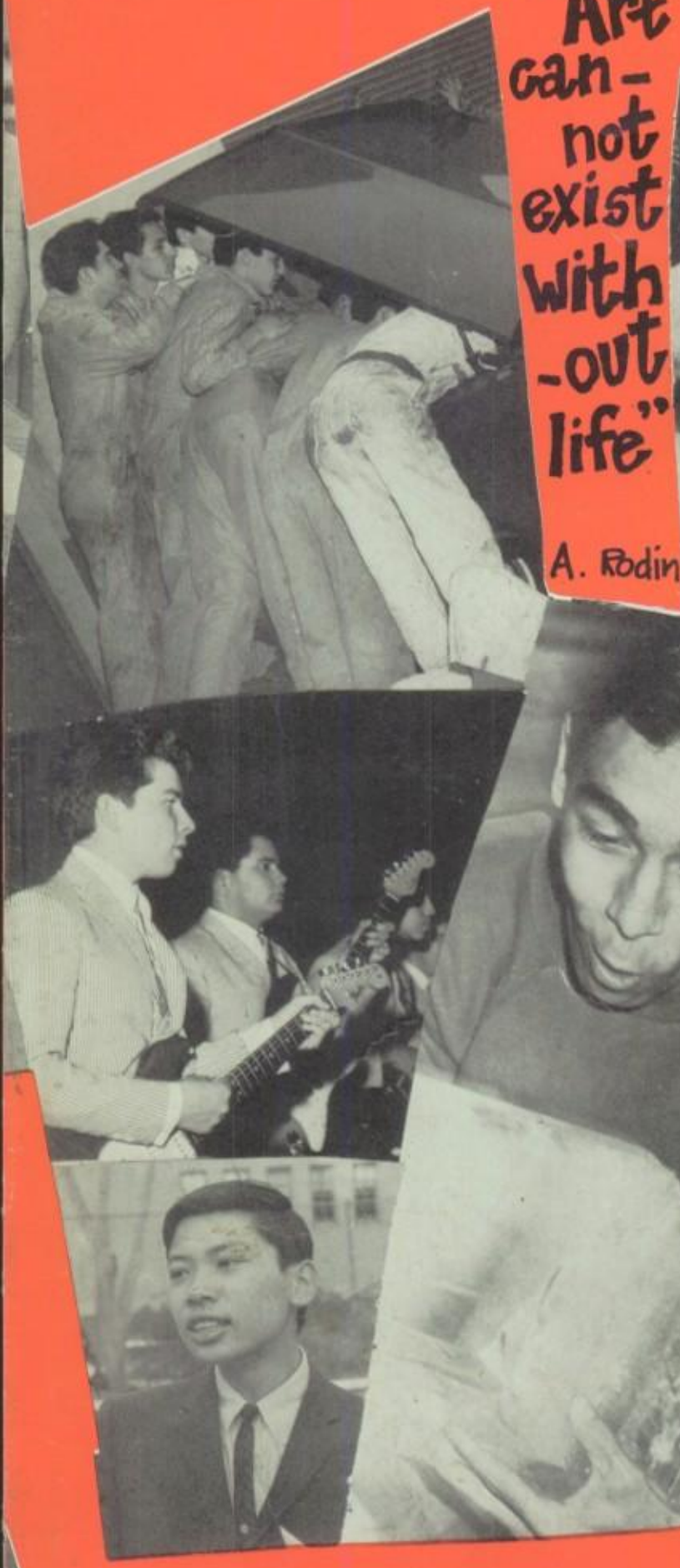

"Visual communication is universal and international: it knows no limit of tongue, vocabulary, or grammar"

—G. Kepes

Assembly guest,
Clarence Treat

Congressman Roybal talks to government students.

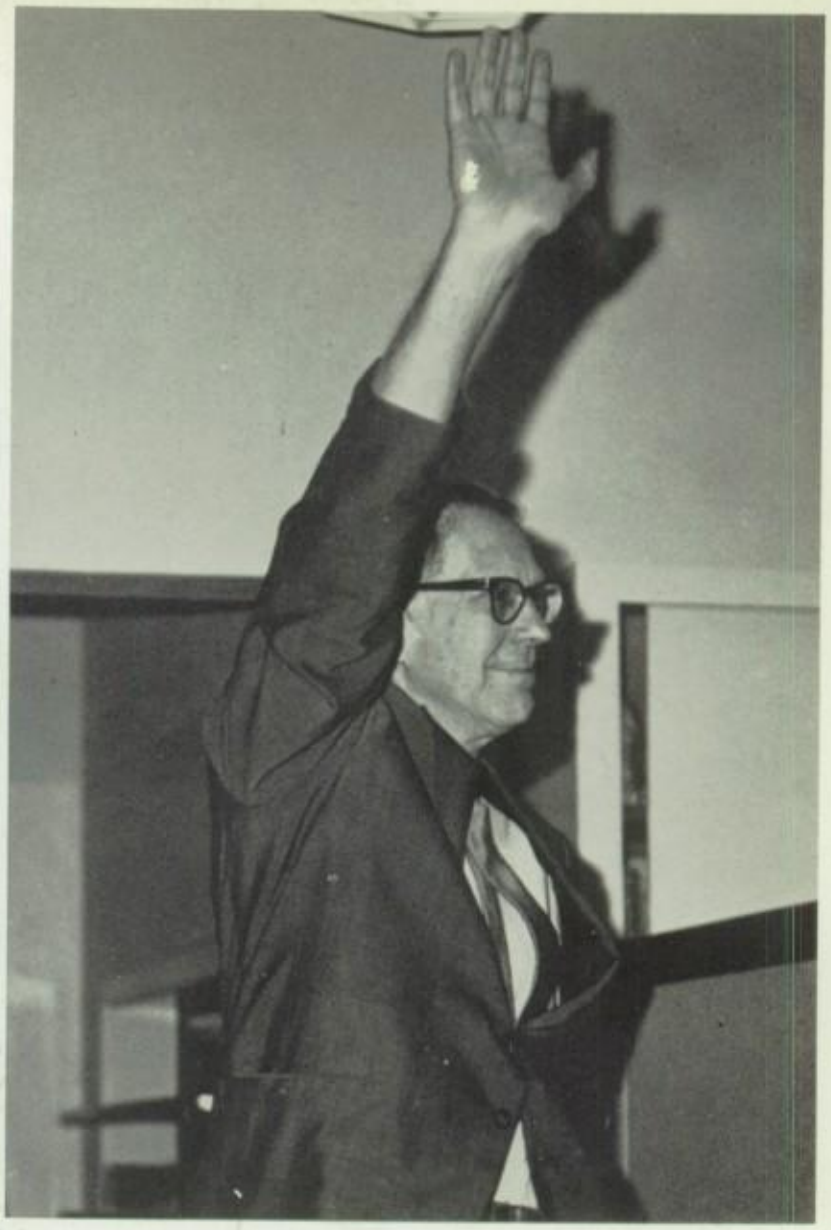

We pay tribute to retiring Mr. Evan Thomas. We will fondly remember him as a dedicated teacher and good friend.

Mike Garrett and Willie Davis pose with coaches and Dr. Dyer.

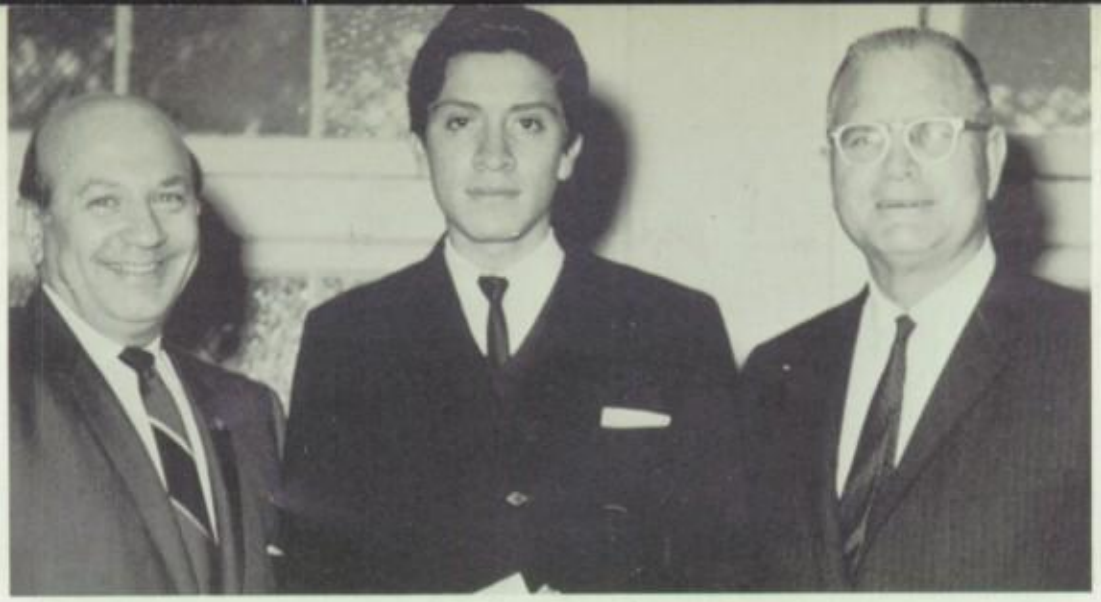

Mr. M. Gorelick of the Knights of Pythias and Dr. Dyer present to George Parra The Safety Poster Contest award.

Alumnus Willie Davis, Los Angeles Dodger, was an honored guest at the Lettermen Banquet.

Alumnus Walt Simon is all-city and all-American basketball player.

Editor of 1925 Rough Rider visits Alma Mater.

Delegate to Eastern League Conference learns how to play chopsticks.

Heisman Trophy winner comes back to his Alma Mater.

World's greatest karate expert, Mr. H. Nishiyama, at Roosevelt.

Craftsman at work!

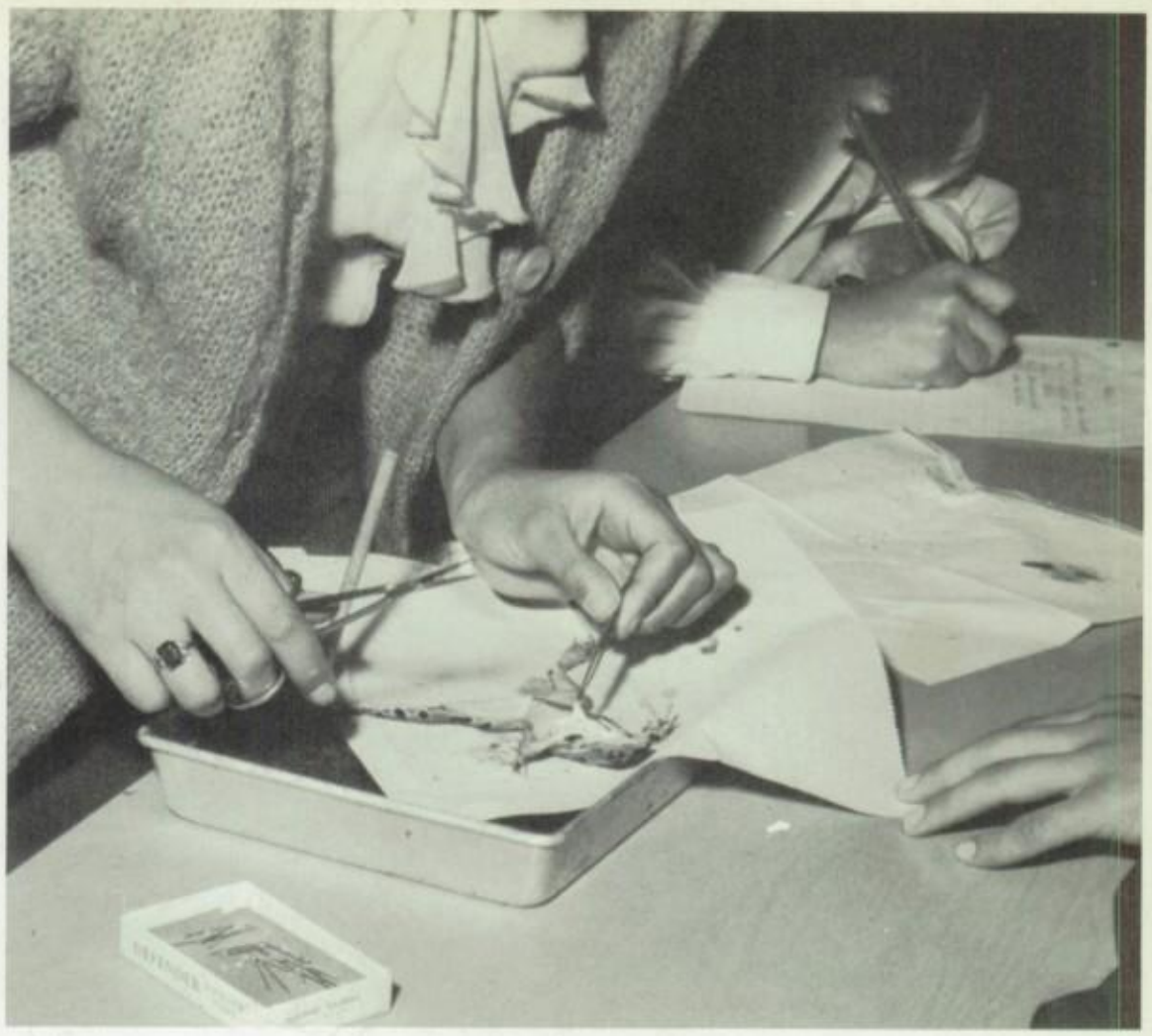

"I thought you said we were going to learn 'the frug!' "

For those who think 'thin'

Art and Cosmetology classes

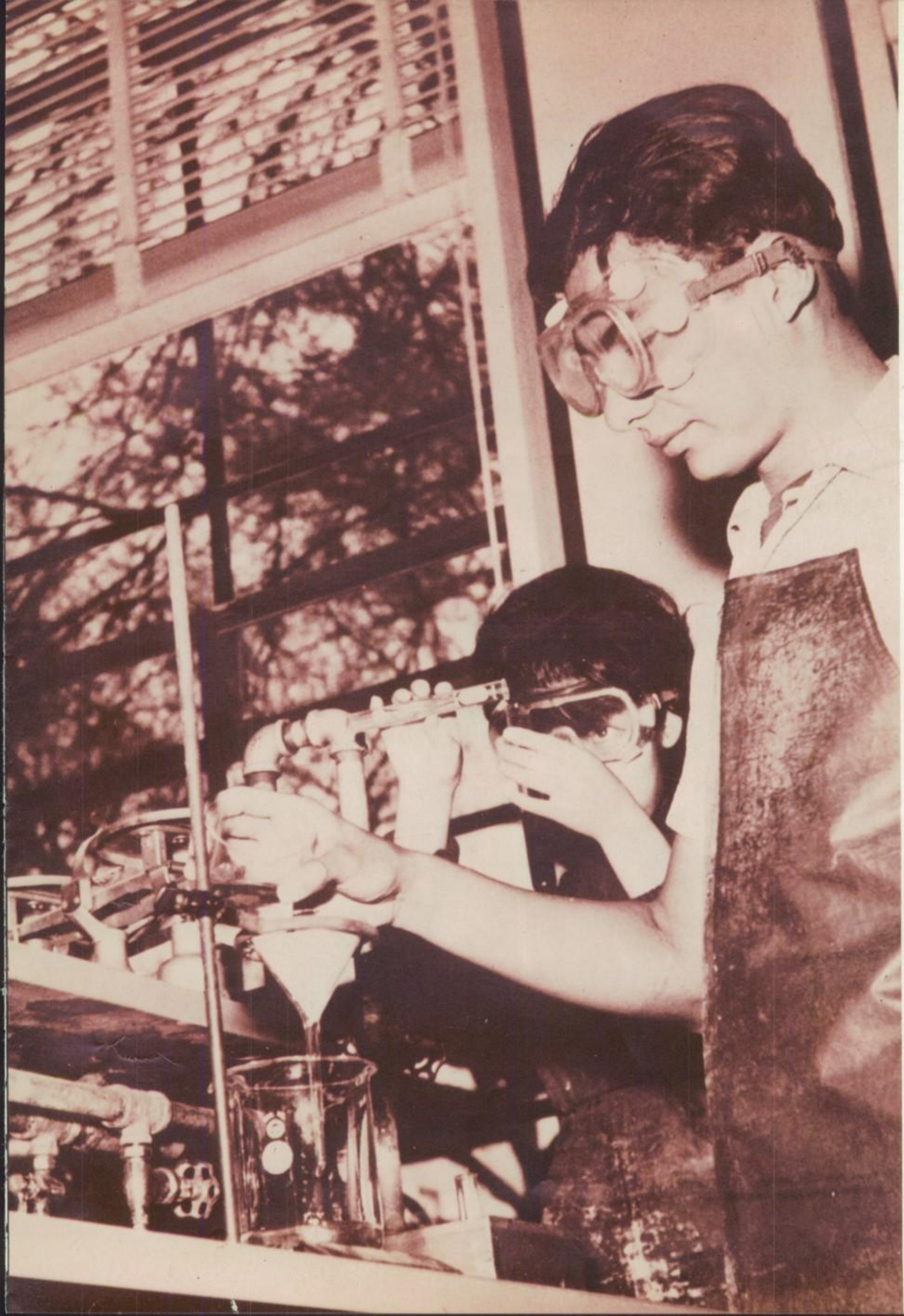

Bertha Lucero

Margarita Zamorano

Yuri Yamasaki

Sign up now and serve later.

School at large.

Tsutako Kusaka

Bennie Jimenez, Angel Gutierrez, Manuel Lopez, Larry Quezada, Raul Lopez.

Jo Ann Matsumoto

roosevelt high school round-up 1966

Student Scene ... 2
Contents ... 10
Administration and Faculty ... 12
People Behind the Scenes ... 18
Undergraduates ... 20
Clubs ... 42
Winter Activities ... 58
Government ... 60
Sports ... 64
Seniors ... 84
Summer Activities ... 96
Government ... 98
Sports ... 102
Seniors ... 122
Alumni ... 144
Annual Staff ... 146
Ads ... 148

round-up 1966 roosevelt high school round-up 1966 roosevelt high school round-up
- 1966 roosevelt high school 1966 roosevelt high school round-up roosevelt roosevelt
high school round-up high school round-up 1966 high school round-up 1966 ro
sevelt high roosevelt 1966 roose high -up round school round-up 196
roosevelt hi

Student Scene ... 2
Contents ... 10
Administration ... 12
Faculty ... 12

ne ... 2
Contents-
inistration
d the Scenes
graduates
bs ... 42
ies
... 60
64
rs
ment

Acknowledgements Acknow
O. Jaime cover. J. Nakata Lettering
Artists: Richard Valdes ... 1, 42, 43
Yuri Yamasaki ... 10-11-140-141
F. torres W. Renteria R. Valencia 2021
R. martinez ... 47 S. Asato ... 51
S. Tanaka ... 53 R. Corona ... 58-59
E. Plotero ... 94-95
M. H. Guillen ... 96-97
mr. merrick & Sales Classes
mr. Perez & Print Shop

ADMINISTRATORS

ART
Mr. May
Mrs. Neutra
Mrs. Ingersoll
Miss McMillan
Mrs. Terrazas

BUSINESS EDUCATION
Mrs. Feasel
Mr. Yonan
Mrs. Emrich
Mr. Haddock
Mrs. Afsahi
Mr. Hogan
Mr. Merrick
Mrs. Kondo
Miss Cotton
Mrs. Bentley
Mr. Price

DRIVERS EDUCATION
Mr. Valentine
Mr. Haskell
Mrs. McLean

Rough Riders,

I would like to congratulate you for your many achievements which have contributed in making Roosevelt a well known athletic and scholastic institution during this past year.

This could not have been accomplished without the guidance of our tremendous faculty. I would like to express my sincere gratitude to the faculty members who have inspired our students to strive for superior achievement in all endeavors.

You, the graduating classes of Winter and Summer 1966, have been outstanding. May your lives continue to be rich and rewarding. I wish you joy and success in all your future efforts.

Thomas C. Dyer

AND FACULTY

ENGLISH
Mrs. Dorsey
Mrs. Franzen
Mr. Royer
Mrs. Daley
Mrs. Calvert
Mr. Sayles
Mrs. Kelly
Miss Seidman
Mrs. Leeman
Mr. Shields
Miss Gatz
Mr. Hickman

Best wishes
Arline Dudley

To my most interesting student!
H. Price

Best wishes
Good luck.
Mrs. Calvert

GUIDANCE
Mr. Halten
Mr. Beil
Mrs. Yoshii
Mrs. Staley

To Barbara — a real sweet person. Good luck & happiness always
J Halten

HEALTH
Mrs. Robbins
Mr. Zanki

Mrs. MacDonald, Girls' Vice-Principal

INDUSTRIAL ARTS
Mr. Means
Mr. Perez
Mr. Stadtman
Mr. Arbon
Mr. Watkins
Mr. Perry
Mr. Carlson
Mr. Beauchemin
Mr. Ingersoll
Mr. Tijerina

MATH
Mr. Hale
Mr. Burch
Mr. Munt
Mr. Filardo
Mr. Hoffman
Miss Tsuchiya
Mr. Fuller
Mr. Nagai
Mr. Osterbauer
Mr. Paulson

Mr. Garbo, Boys' Vice-Principal

FOREIGN
LANGUAGE
Mr. Enciso
Mrs. Fitzgerald
Mr. Pervey
Mrs. Zea

HOMEMAKING
Mrs. Ross
Mrs. Rollins
Mrs. Mondy
Mrs. Jansen
Mrs. Baird

PHYSICAL EDUCATION—BOYS
Mr. Berokoff
Mr. Braasch
Mr. Munatones
Mr. Roberts

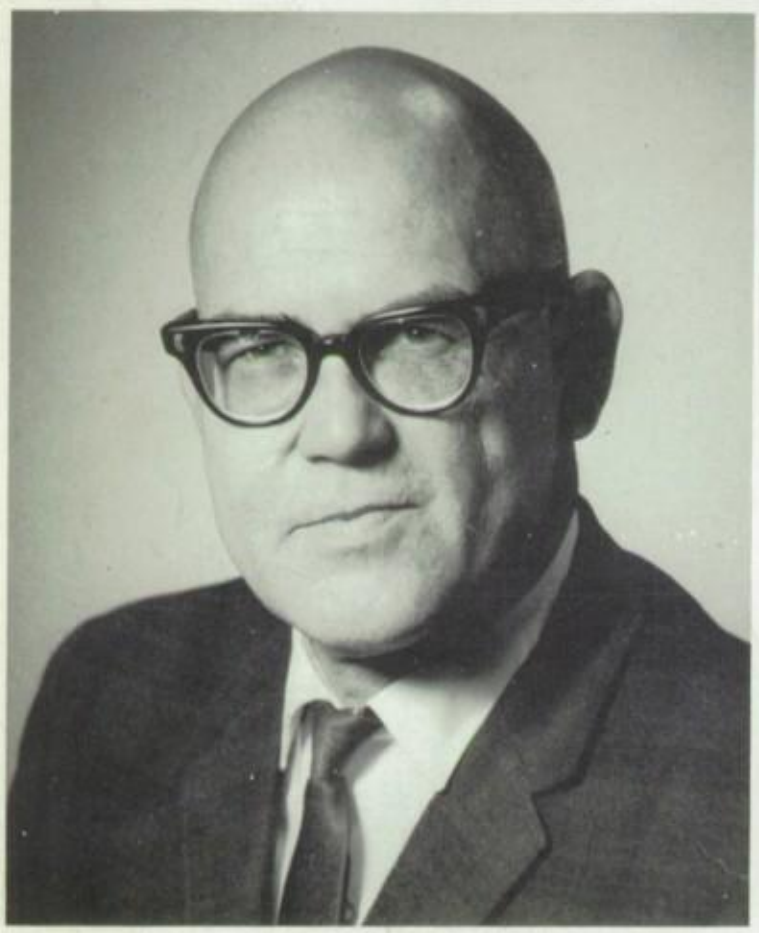

Mr. Shaffer, Registrar

PHYSICAL EDUCATION—GIRLS
Miss Dreier
Mrs. Trollope
Mrs. Madison
Mrs. Dismukes
Mrs. Simpson

SCIENCE
Mr. Sesma
Miss Ochiae
Miss Takeshita
Mr. Ronquillo
Mr. Sanders
Mr. Lovett
Mr. Miller

SOCIAL STUDIES
Mr. Thomas
Miss Marshall
Mr. Yonan
Mr. Somers
Mr. Burke
Mr. Carter
Mrs. West
Mr. Dawson
Mr. Kelly
Mr. Strong
Mr. Landman

MUSIC
Mr. Marsman
Mrs. Phelan

N E S
Mr. Decarrillo
Mrs. White
Mr. McAllister
Mrs. Jackson
Mrs. Lee

MR. JOHNSON, Head Counselor

Dr. Barbara best wishes and the best of luck always
Maurice R. Carter

COUNSELORS
Mrs. Nichols
Mr. Fisher
Mr. Moore
Mr. Blavat

R.O.T.C.
Sgt. Lampson

SCHOOL
COMMUNITY
COORDINATOR
Mr. Velarde

PEOPLE BEHIND THE SCENES

HEALTH
Mrs. Smith

INFORMATION OFFICE
Miss Prochaska

COUNSELORS OFFICE
Mrs. Krutak

LIBRARY
Mr. Bailey

CAFETERIA STAFF
Row 1: B. E. Talamentes; R. Ginsberg; V. Cerullo Jr.; E. Lewis; H. Gathers; M. Kitagwa.
Row 2: E. Goza; I. Napier; C. Jimenes; C. D. Aburto; E. Aragon; V. Carroll.

DRIVERS EDUCATION
Mr. F. Hunt; Mr. D. Gielow Mr. Sarver

BUSINESS OFFICE
Mr. Zayas, Mr. DeLeon

SUPERVISING
CUSTODIAN
Mr. Weiner

CUSTODIAL STAFF
J. H. Anderson
L. Bounds
O. Boyd
B. P. Cooper
L. Cox
C. P. Franklin
J. H. Gault
C. L. Harrison
A. Lascola
S. D. Minnis
C. R. Rodriguez
J. F. Smith
J. D. Swain
K. W. Thompson
E. R. Castellanos
R. L. Winston

ATTENDANCE
Mrs. Ross Reed
Mrs. DeCarrillo

UNDER GRADUATES

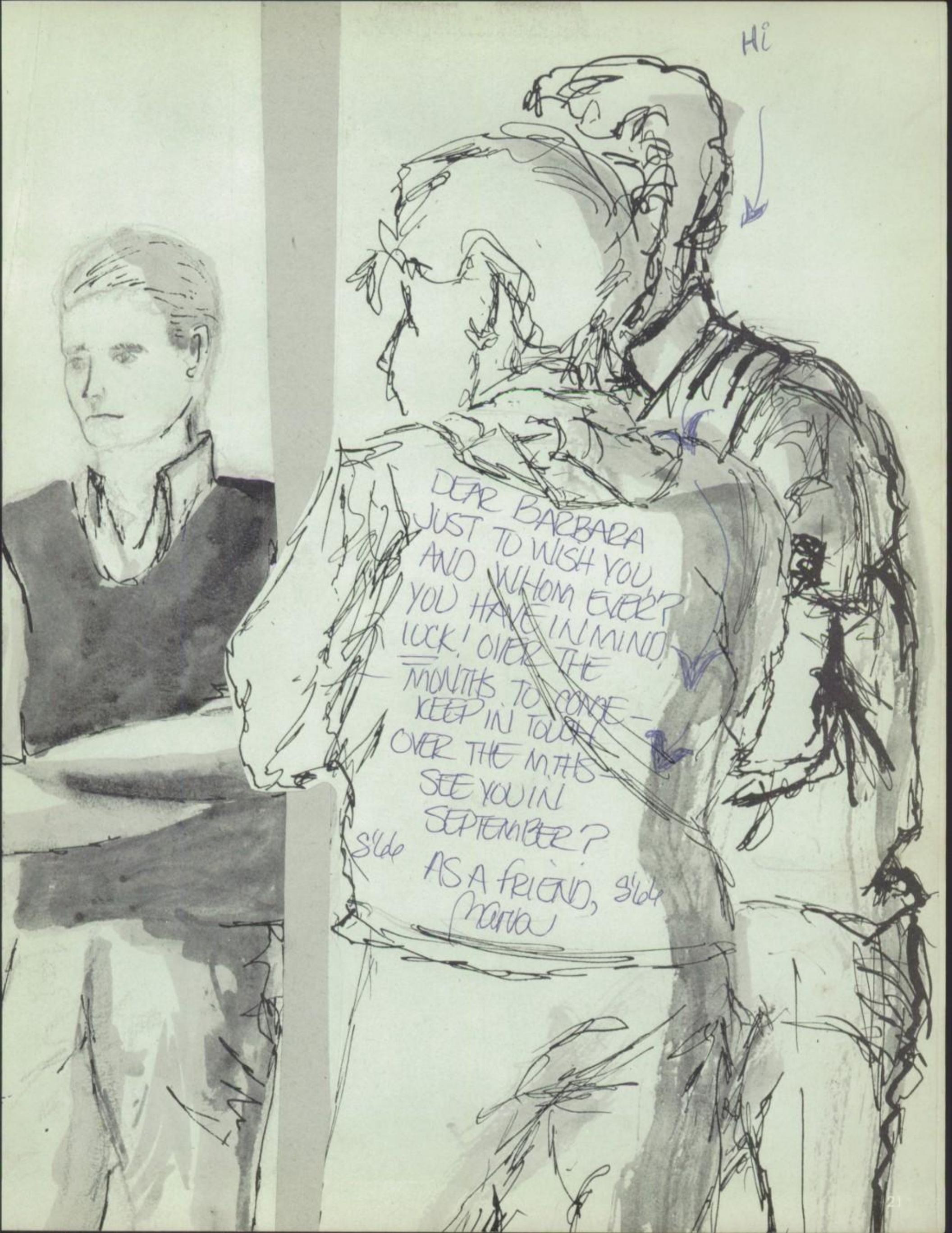
Hi
DEAR BARBARA
JUST TO WISH YOU
AND WHOM EVER?
YOU HAVE IN MIND,
LUCK! OVER THE
MONTHS TO COME—
KEEP IN TOUCH
OVER THE MTHS—
SEE YOU IN
SEPTEMBER?
S'66
AS A FRIEND, S'66
Marva

NES

Row 1: I. Garcia, E. Ceron, G. Gonzales, C. Espinoza, A. Nieto, R. Padillo, A. Sanchez, J. Varela. Row 2: R. Rete, M. Diaz, R. Diaz, G. Carclunas, J. Rodante, V. Lerma, A. Ruiz, G. Hacha. Row 3: A. DeLa Tonne, A. Garcia, A. Garcia, A. Nunez, J. Dorado, A. Medrano, A. Salazar, R. Galves. Row 4: E. Montelongo, A. Castillo, J. Cervantes, M. Medena, D. Huerta, A. Madrigal, K. Shiota, T. Kikuchi, T. Yamagata.

Row 1: T. Flores, C. Velxquex, A. Agredano, C. Anaya, M. Higashida, C. Rangel, J. Flores, M. Cardenas. Row 2: M. Borajas, M. Diaz, I. Marceteno, B. Gonzales, M. Fraga, T. Estella, R. Takase, M. Rojas. Row 3: E. Tomes, S. Lopez, E. Jiminez, B. Lopez, N. Panedes, C. Mario, I. Tneceino, J. Garcia. Row 4: M. Arita, C. Cerrillo, M. Felix, R. Barraza, M. Ortiz, L. Larios, G. Ponce De Leon, M. Gutierrez, E. Alcala.

Row 1: M. Tapia, F. Lopez, F. Sotomayor, C. Penagos, L. Jimenez, E. Esquer, M. Madrigal, E. Munguia, M. Arcos, S. Tanaka. Row 2: V. Morceleno, C. Macias, J. Rocher, C. Ramo, C. Rodriguez, M. Lafarga, E. Gahan, N. Soria, G. Pando, M. Camara. Row 3: H. Kokului, I. Anio, E. Mejia, L. Rodriguez, B. Cuervo, Z. Solis, M. Vargas, E. Urzua, B. Robles, A. Cudillo, S. Gomez, J. Lee. Row 4: M. Ruiz, B. Romero, L. Romero, N. Duran, R. Rivera, R. Alvarez, M. Quintero, A. Perez, R. Nava, J. Ontiveros, A. Vasquez, A. Ochoa.

Row 1: G. Seetoo, R. Gomez, R. Fraga, J. Navarro, M. Cisniros, S. Velasquez, C. Filiberto, J. Gutierrez. Row 2: G. Vega, G. Sera, E. Patian, J. Espinosa, J. Gonzales, A. Goytia, G. Gaxiola, J. Ortega. Row 3: E. Nunez, A. Gomez, R. Gonzales, N. Torres, R. Anellano, A. Hoaiyia, A. Cervantes, L. Manzo. Row 4: J. Jimenez, A. Arzaluz, B. Avevalos, G. Hernandez, L. Renteria, F. Duenas, C. Ornalas, T. Gomez, R. Quezada.

B 12

Row 1: D. Miyamoto, I. Romero, L. Pacheco, B. Robbins, G. Payan, L. Ollo, M. Soto, M. Ramos. Row 2: M. Suarez, L. Simpson, D. Powell, R. Sato, R. Romero, E. Perea, R. Saenz, L. Rojas. Row 3: R. Razo, M. Perez, D. Portugal, E. Romero, J. Romero, A. Sanchez, R. Orozco, A. Romero. Row 4: O. Salvador, R. Roman, A. Rave, J. Rodriguez, H. Reynaga, S. Sue, J. Salmon, J. Stevenson, J. Sanchez.

Row 1: H. Watanabe, H. Ruiz, G. Ramirez, J. Williams, J. Ramirez, V. Zacarias, N. Valdez. Row 2: F. Tellez, J. Navarro, J. Takemoto, M. Zamorano, E. Wong, I. Toriumi, A. Vasquez, R. Vasquez. Row 3: R. Sarni, M. Ng, R. Zapata, R. Pina, R. Alvarez, M. Tamai, O. German, M. Ventura. Row 4: P. White, G. Wilson, J. Zamora, E. Valenzuela, R. Telles, G. Vejar, R. Varela, J. Valverde.

Row 1: R. Hernandez, C. Flores, C. Castillos, A. Garcia, S. Gonzales, V. Garcia, M. Garcia, E. Figueroa. Row 2: R. Honda, R. Hernandez, V. Gonzales, H. Enriquez, N. Enriquez, O. Estrada, J. Galardo, W. Fason. Row 3: P. Garcia, J. Guillen, I. Gomez, O. German, M. Gonzales, R. Garcia, J. Franco, V. Guerrero. Row 4: R. DeLa Rocha, T. Estrada, J. Elizondo, R. Diaz, R. Delgado, A. Galvin, R. Grialva, R. Gomez, D. Elias.

Row 1: L. Martinez, Y. Iwaki, L. Hinojosa, H. Jaimes, G. Hernandez, C. Hirami, R. Lucero, M. Jung. Row 2: H. Iwasaki, G. Kurose, V. Kozin, J. Holguin, L. Inouye, B. Hurd, J. Laviera, G. Luna. Row 3: K. Lanzen, P. Holguin, B. Longino, V. Kobayashi, K. Sakaguchi, R. Hernandez, M. Jacquez, O. Luna. Row 4: T. Kusaka, Y. Konya, R. Lozano, G. Lopez, A. Kubomoto, S. Kuramoto, E. Lucero, G. Kodama, L. Leos.

Row 1: M. Penilla, G. Ramirez, L. Hernandez, R. Mendez, M. Matsubara, S. Mizuro, O. German, L. Munoz. Row 2: M. Macias, L. Moreno, Y. Martinez, P. Molina, R. Morales, J. Molano, R. Marquez, J. Mora. Row 3: V. Maldonado, T. Oshima, N. Patapoff, T. Ocon, G. Parra, A. Martinez, K. Masada, R. Osuna. Row 4: K. Ninomiya, J. Peters, R. Price, B. Mora, R. Mendez, M. McCarthy, A. Martinez, R. Navarrete, G. Nava.

Row 1: E. Barajas, B. Cuellar, O. Cairo, C. Cervantes, D. Colantuoro, O. Castaneda, G. Contreras, H. Cobb. Row 2: S. Duran, G. Anaya, J. Brown, C. Cardenas, C. Fey, F. Cantu, M. Cantu, I. Asa. Row 3: T. Avila, M. Alvarez, S. Aratani, J. Bernal, M. Apodaca, G. Armendariz, D. Cardenas, R. Becerra. Row 4: R. Bradley, M. Carrasco, R. Calderon, M. Calhoun, I. Chavez, A. Barrientos, J. Malanicz, M. Lortez, J. Aburto.

A 11

Row 1: Y. Troncozo, G. Valdez, J. Richardson, J. Taylor, J. Thompson, D. Smith, B. Thomas. Row 2: R. Uribe, E. Vasquez, E. Villa, K. Tarui, S. Parra, G. Silva, A. Galvan, N. Valverde. Row 3: R. Vasquez, R. Rios, E. Retana, M. Shikai, R. Rincon, I. Rubio, A. Perez, A. Sams. Row 4: A. Lopez, F. Gutierrez, L. Reyes, R. Vasquez, M. Hernandez, F. Oceguera, S. Rodriguez, S. Rosales, R. Pitchford.

Row 1: J. Hattie, P. Tellez, M. Valdepena, C. Torres, C. Vellaesaenor, J. Valenzuela, M. Soto, M. Uarela, E. Caldera. Row 2: M. Escalante, E. Trevino, K. Takeuchi, M. Yamanoto, D. Yamamoto, M. Tarango, G. Gonzales, V. Villasinor, R. Chavez. Row 3: R. Gomez, J. Trujilo, C. Vasquez, M. Salazar, J. Urueta, L. Yamaki, D. Tsuchiyama, S. Yamanaka. Row 4: P. Yasuda, J. Warner, S. Ortero, L. Wong, R. Valle, F. Valdovino, C. Lopez, G. Gillis.

Row 1: M. Otaya, T. Maeda, E. Orona, G. Ramos, G. Reyes, L. Ortega, L. Martinez, G. Monjaraz. Row 2: M. Navarro, C. Ortiz, G. Nuno, G. Godiness, B. Jimenez, R. Nava, A. Gonzales, C. Olmeda. Row 3: L. Marquez, L. Martinez, E. Lechuga, B. Mori, M. Magana, M. Esparza, H. Iwata, A. Marquez. Row 4: G. Oda, T. Olivas, M. Ng, D. Nakanishi, H. Omura, J. Nagaishi, Y. Okumura, J. Ojeda, C. Ornelas.

Row 1: G. Holguin, D. Marquez, R. Ochoa, R. Farias, I. Delgado, T. Delgado, D. Sugiro, N. Nakano, R. Yoshimizu. Row 2: G. Shiraihsi, D. Sanchez, M. Sanchez, S. Sanchez, E. Sanchez, R. Santana, M. Soltero, E. Sinohue. Row 3: B. Sandoval, D. Rayford, P. Street, D. Renteria, L. Ramirez, M. Ruiz, S. Rodriguez, F. Yoshimizu. Row 4: D. Romero, M. Auezada, J. Prado, A. Rodriguez, R. Sanchez, N. Matsuda, E. Masunaga, E. Hashima, M. Makabe.

Row 1: J. Penilla, F. Ramos, M. Pickett, R. Rodriguez, R. Sanchez, J. Rodriguez, M. Resendez, A. Slevcove. Row 2: R. Valdez, J. Tiznado, T. Rodriguez, C. Ruiz, C. Steve, X. Torres, A. Rose, D. Pedce. Row 3: S. Rolon, A. Ruiz, J. Rios, W. Saldana, A. Manzo, D. Romero, A. Reyes, K. Tarabe. Row 4: L. Sanchez, G. Sanchez, B. Qualls, C. Zemault, J. Rodriguez, E. Rodriguez, S. Tellechea, O. Rodriguez, P. Diaz.

B 11

Row 1: M. Macias, A. Medina, L. Montes, M. Martinez, A. Robles, V. Nazias, M. Ramirez, G. Miranda, Y. Mendoza. Row 2: A. Rubio, J. Pedroza, J. Ramirez, L. Odono, A. Ortega, G. Padilla, C. Ocariz, C. Molina. Row 3: G. Price, A. Padilla, J. Perez, R. Rios, A. Ortiz, J. Osuna, D. Razo, P. Poon. Row 4: A. Romero, D. Rangel, V. Olivare, C. Ruiz, V. Ramirez, D. Rosales, R. Rodriguez, T. Rodriguez, J. Ralstin.

Row 1: M. Ozaki, M. Moreno, L. Marquez, V. Ramos, M. Perez, R. Patino, M. Moreno, B. Salcedo. Row 2: S. Reyes, R. Shorts, A. Pasillas, E. Robles, P. Sato, N. Rangel, S. Santiago, R. Sanchez. Row 3: H. Saldana, R. Salcido, R. Soriano, S. Sue, N. Silva, S. Shimobe, E. Smith, A. Smith. Row 4: A. Sapienza, H. Silva, R. Saenz, G. Serrano, E. Salcido, I. Smith, R. Soto, F. Santillon, F. Singh.

Row 1: G. Rodriguez, L. Yearby, E. Vera, T. Tobias, L. Tanaka, J. Wong, C. Valenzuela, A. Torres, J. Wheat. Row 2: J. Valenzuela, A. Valenzuela, L. Rodriguez, V. Nakayama, S. Valenzuela, K. Watanabe, M. Vasquez, M. Yamatani, R. Ulloa. Row 3: D. Washington, K. Tharpes, J. Wheat, J. Vasquez, D. Velazquez, R. Wheat, J. Wagner, T. Williams, G. Wright, C. Washington. Row 4: M. Tamayo, R. Valencia, M. Tsuno, G. Villalobes, J. Wilson, F. Wright, A. Vasquez, L. Yoshiyama, E. Tapia, M. Ybarra, Z. Veal.

Row 1: R. Gonzales, A. Acevedo, S. Garcia, P. Espinoza, I. Escobar, L. Duchesne, S. Duarte, N. Gamboa. Row 2: J. Gonzales, I. Guillen, D. Jones, E. Jones, J. Edminson, R. Jimenez, S. Ito, H. Aguilar. Row 3: M. Hernandez, A. Johnson, D. Gibertts, A. Gonzales, J. Carrillo, B. Gallegos, C. Duran, R. Gonzales. Row 4: C. Gurrola, G. Garcia, B. Frank, C. Garcia, L. Felan, R. Garcia, D. Doi, D. Izumigawa, R. Grijalva.

Row 1: Y. Lopez, R. Negrete, M. Lopez, T. Munoz, V. Martinez, A. Montes, J. Hawley, P. Lane. Row 2: A. Martinez, R. Medina, R. Martinez, S. Lopez, D. Holguin, R. Nunez, Y. Hirota, K. Nakao. Row 3: F. Nanez, C. Llanes, M. Nakajima, L. Muramoto, L. Moreno, S. Ninomiya, A. Nabor, R. Nava. Row 4: I. Hall, L. Montoya, A. Melendez, J. Mendoza, V. Mathews, R. Moreno, A. Morales, W. McGarity, C. Medina.

Row 1: M. Hernandez, K. Mizutani, M. Lopez, K. Kimura, D. Imoto, L. Nishiyama, J. Kimura, M. Matubara. Row 2: J. McLendoen, L. Marquez, J. Medina, R. Magana, F. Morales, D. Makshanoff, E. Lopez, L. Jung. Row 3: S. Martinez, J. Nakata, M. Katow, M. Medina, D. Hanami, J. Nunez, P. Knobler, F. Lafuente. Row 4: R. Ortega, F. Okazaki, R. Obregon, Y. Okushiba, R. Ortiz, D. Pompa, H. Owens, R. Owens, J. Perez.

Row 1: B. Amimoto, A. Adelmann, R. Crosby, P. Anderson, S. Cecena, D. Aguilar, C. Avina, B. Beltran. Row 2: T. Camarino, J. Contreras, O. Cossio, O. Barbosa, E. Alvarez, D. Chagolla, J. Chavarria, M. Buenrostro. Row 3: J. Arzate, E. Aguilera, A. Aguilera, T. Amaya, T. Adame, R. Aragon, E. Arias, J. Chung. Row 4: E. Arevalo, A. Arguello, C. Conway, E. Chaves, R. Avila, R. Chaffino, M. Castro, R. Acosta, I. Carrillo.

Row 1: T. Amador, B. Bluntson, V. Aguilar, S. Banales, A. Arostegui, B. Carrasco, R. Benavides, M. Barrera. Row 2: R. Garcia, J. Gavaldon, E. Garcia, G. DeLa Cruz, A. Gutierrez, E. Guerena, R. Castro, A. Figueroa. Row 3: S. Aranda, G. Castaneda, G. Anorve, M. Aldaz, M. Alvarez, J. Cota, J. Lopez, J. Delgadillo, A. Epps. Row 4: C. Salvador, M. Duran, G. Enriqez, I. DeLa Rocha, O. Gutierrez, T. Gomez, A. Flores, R. Gutierrez.

A 10

Row 1: F. Takeda, T. Yano, B. Smith, R. Dora, L. Tarage, J. Yokoyama, P. Tonabe, A. Rivas, C. Sarni. Row 2: R. Rolan, H. Rivas, N. Uchimura, W. Takakuwa, E. Sinohui, T. Sanchez, J. Vasquez, P. Zacarias. Row 3: E. Padilla, M. Rodriguez, S. Ullpa, S. Rios, M. Castro, A. Martinez, E. Zamora, M. Woo, D. Zamora, C. Torres, J. Wong. Row 4: E. Rivera, I. Shiba, M. Saavedra, I. Urbano, M. Zorrilla, A. Yamasaki, J. Armendarez, S. Wong, L. Uyechi, D. Wong, I. Vasquez.

Row 1: G. Nakatsu, M. Perez, E. Ohta, F. Ruyes, D. Otero, I. Otani, M. Nanez, P. Rodriguez. Row 2: L. Rodriguez, D. Pardo, G. Rangel, V. Rubalcava, R. Rodriguez, C. Rodriguez, J. Rangel, L. Padilla. Row 3: T. Rodriguez, A. Robles, R. Robles, F. Rosales, I. Rodriguez, J. Retana, A. Resendez, J. Reynaja. Row 4: A. Rodriguez, J. Rendon, G. Ruiz, R. Reyes, T. Ramos, R. Reyes, R. Ramos, R. Rodriguez, C. Robinson.

Row 1: S. Ruiz, M. Robles, R. Resendez, L. Raya, G. Roybal, G. Reyes, G. Rojas, J. Nii. Row 2: A. Sandoval, B. Sanchez, T. Yoshimi, R. Valdez, M. Starks, K. Stevenson, L. Uribe, G. Szymendre. Row 3: A. Tiscareno, R. Torres, B. Sakamoto, R. Torres, R. Slayton, S. Sautin, A. Torres, R. Sandoval. Row 4: L. Torres, P. Saldana, R. Soto, J. Silva, M. Vargas, E. Williams, M. Thompson, F. Salazar, L. Stuart.

Row 1: R. Rios, A. Valdenegro, N. Vazquez, S. Solorzano, E. Velasquez, O. Sanchez, B. Saucedo, Y. Sanchez. Row 2: A. Shiroishi, A. Watson, M. Soto, G. Santana, N. Soto, R. Silva, R. Sanchez, E. Torrez. Row 3: R. Salazar, D. Young, H. Walker, P. Torres, S. Sauchdo, B. Young, C. Washington, P. Webb. Row 4: M. Rodriguez, M. Wright, E. Silva, S. Sepulveda, A. Serafin, R. Sanchez, N. Ruiz, E. Smith, J. Sepulveda.

Row 1: L. Lozano, C. Ikada, C. Leong, B. Lucero, G. Lara, C. Jiminez, M. Lara, Y. Luna. Row 2: B. McCord, S. Mathis, M. Maldonado, L. Maldonado, F. Momota, A. Medrano, F. Marin, J. McWilliams. Row 3: R. Martinez, S. Murata, F. Muro, D. Martinez, D. Martinez, J. Maynes, A. Millan, M. Martinez. Row 4: M. Martinez, D. Moreno, F. Morales, G. Montes, M. Martinez, J. Moore, T. Mesias, R. Magallanes, C. McDowell.

Row 1: E. Muro, E. Martinez, G. Milan, G. Matsumura, A. Medrono, A. Makabe, P. Padilla, R. Elizarraras. Row 2: L. Nieto, S. Oda, C. Ortiz, L. Orozco, R. Ojeda, D. Nakashima, M. Mendoza, E. Murillo. Row 3: P. Onopa, H. Padron, M. Paul, Y. Perez, R. Ogata, R. Pena, H. Orona, R. Patino. Row 4: G. Perez, R. Polloreno, R. Pardo, K. Ogawa, D. Ornalas, S. Noritake, B. Parra, K. Powell, R. Norman.

Row 1: M. Monjaraz, Z. Martindale, E. Miranda, P. Mora, K. Gill, D. Fernandez, R. Hernandez, L. Gonzales. Row 2: E. Gibbs, L. Guerrero, M. Gonzales, M. Garcia, V. Hernandez, E. Gutierrez, J. Herrera, M. Garcia. Row 3: A. Martinez, M. Macedo, M. Martinez, T. Martinez, D. Murphy, R. Martinez, R. Monje, V. Muelna. Row 4: A. Mendez, C. Martinez, G. Martinez, L. McGee, J. Mayekawa, R. Martinez, S. Marquez, A. Mata, J. Martinez.

Row 1: C. Dominguez, A. Dominguez, L. Espinoza, M. Alcala, S. Chavez, L. Diaz, L. Lasillas, J. Flores. Row 2: M. Frausto, R. Flores, L. Estrella, L. Diaz, T. Frkunaga, D. Dorado, V. Franco, S. Diarte. Row 3: H. Feria, L. Corniduz, I. Enriquez, M. Corrales, F. Carrasco, B. Fusilier, B. de la Rosa, D. Fernandez. Row 4: I. Flores, R. Curiel, R. Franklin, F. Del Rio, S. Davalos, G. DeLeon, L. Foreman, A. Farias, M. Faison.

Row 1: G. Juarez, R. Lozano, C. Keenan, M. Iwaki, I. Kato, S. Kato, N. Katayama, S. Lopez. Row 2: A. Kim, M. Lujan, Y. Kikekawa, J. Imoto, R. Inouye, M. Lopez, L. Leyva, M. Katayama. Row 3: B. Keffer, A. Lopez, W. Jung, S. Kawahara, K. Kuroda, N. Kozin, E. Lozoya, S. Jimenez. Row 4: I. Johnson, J. Jung, R. Jones, J. Lewis, E. Lizardi, J. Ones, J. Larios, J. Augustine, J. Lewis.

Row 1: V. Garza, R. Gutierrez, B. Gomez, M. Gomez, A. Gonzales, L. Gutierrez, M. Gomez, T. Delgado. Row 2: J. Gomez, R. Hamamoto, J. Gomez, V. Gomez, G. Guevara, E. Garcia, D. Hervey, V. Gomez. Row 3: D. Glover, B. Gurrola, M. Gutierrez, D. Gonzales, M. Grijalva, R. Guizar, R. Gomez, D. Garcia. Row 4: M. Gonzales, J. Hamamoto, P. Gonzales, E. Hori, C. Garcia, M. Guerrero, F. Hanks, C. Gillis, L. Garcia.

Row 1: S. Alvarez, L. Asbncio, Y. Bustamnte, O. Abitia, K. Banuelos, R. Angulos, R. Arredondo, R. Acosta. Row 2: R. Bustillos, M. Alaniz, J. Arias, J. Bluntson, G. Abranjian, J. Bocanegra, E. Barraza, A. Manuel. Row 3: G. Buar, C. Araujo, J. Brito, E. Barajas, I. Arellano, A. Alvarez, M. Brown, R. Arteaga. Row 4: M. Baez, G. Brewer, M. Aceves, L. Acosta, G. Bermudez, G. Barnes, H. Arroyo, P. Alonso, F. Alkhoutoff.

Row 1: A. Briseno, E. Alvaruz, R. Acosta, R. Acosta, L. Avian, L. Banuelos, R. Alcala, H. Ayon. Row 2: R. Cadena, R. Cortez, J. Cavanaugh, C. Castro, L. Chavez, V. Curtis, B. Budo, R. Bravo. Row 3: H. Cerda, R. Cruz, K. Chin, E. Castorena, J. Contreras, D. Chajolla, J. Castillo, R. Cadena. Row 4: A. Delgadillo, M. Cota, R. Ceueller, L. Campbell, J. Carter, G. Chavez, J. Cordero, D. Cuadra, L. Cervantes.

Row 1: R. de la Rocha, J. Castellanos, R. Esparza, R. Carnes, L. Castanon, A. Fujinami, L. Castro, G. Coetrenvs. Row 2: R. Cardenas, A. Cendejas, J. Cantu, O. Corona, C. Carlos, C. Canez, M. Brown, J. Badajos. Row 3: M. Castrellon, M. Cruz, H. Castro, S. Castillo, L. Centeno, X. Castro, C. Carvajar, J. Clark. Row 4: J. de la Cruz, J. Frias, R. Figueroa, G. Dalgoff, M. Escamilla, M. Dees, M. Estrada, R. Franco, R. Estrada.

B-10s

Row 1: A. Barron, C. Borboa, M. Barrientos, M. Aranda, F. Batista, A. Armenta, G. Aoki, T. Amesequita, M. Arias. Row 2: E. Ahumda, F. Acosta, J. Arredondo, M. Alvarez, M. Argueda, K. Balderrama, G. Bueno, L. Vargas, C. Aguilera, M. Bowman. Row 3: B. Aratani, F. Becerra, C. Bermudez, G. Arroyo, Y. Alcarez, M. Adame, E. Avina, R. Baltierra, M. Aguirre. Row 4: R. Alvarez, R. Anguiano, M. Ayala, J. Arellano, C. Baines, A. Ariza, D. Ayala, J. Amador, J. Bruttus.

Row 1: C. Dominguez, S. de la Torre, L. de la Torre, D. Delgado, M. de la Rocha, S. Chavez, B. Corrillo, M. Diaz, M. Coria. Row 2: R. Carrasco, E. Cruz, I. Calderon, C. Cordova, A. Comaduran, A. Duran, R. Desormaux, M. Cadena, I. Castro. Row 3: E. Croks, L. Cirlos, W. Contreraz, A. Cortez, R. Campbell, G. Desormaux, F. Caban, F. Coronado, A. Carreon. Row 4: C. Cortez, E. Chapman, A. Cuevas, F. Cortinas, I. Dominguez, L. Carter, M. Dorsey, Y. Carpenter, M. Ceniceros.

Row 1: A. de la Rosa, L. Davila, R. Castillo, T. Cervantes, M. Cardenas, F. Castro, N. Cruz, H. Cervantes, C. Diaz. Row 2: M. Flores, A. Flores, O. Fey, O. Flores, S. Enriquez, R. Chan, V. Cadena, W. Flores, M. Diaz. Row 3: C. Diaz, D. Duran, G. Esqueda, N. Escalanti, G. Flores, J. Felix, N. Bernal, I. Avina, J. Franco. Row 4: J. C. Flores, G. Escamillo, M. Faudoa, A. Flores, M. Fuentes, A. Gutierrez, M. Floyd, D. Falcon, B. Flournoy.

Row 1: T. Gutierrez, L. Gonzales, I. Garcia, R. Guaderrama, R. Garibay, I. Guerra, A. Garcia, L. Garcia, J. Grayson. Row 2: A. Gonzales, J. Gomez, R. Gonzales, Y. Fernandez, F. Escobedo, G. Chavarria, M. Contreras, D. Contreras, E. Campos. Row 3: G. Garcia, C. Garcia, M. Gallardo, R. Gonzales, A. Gallegos, E. Gibbs, L. Gonzales, I. Garcia, R. Gomez. Row 4: R. Gildemontes, A. Gonzales, F. Grenot, D. Godlock, G. Gonzalez, M. Galindo, R. Goytia, A. Garcia, R. Garcia.

Row 1: R. Guevara, L. Guerrero, J. Hernandez, M. Hernandez, R. Garcia, M. Hisatomi, C. Hale, G. Herrera, Y. Gutierrez. Row 2: A. Hunter, L. Hill, M. Gutierrez, R. Gallardo, C. Gomez, M. Gonzales, M. Garcia, S. Godoy. Row 3: L. Hernandez, L. Hernandez, A. Hernandez, P. Hudson, A. Heredero, L. Hernandez, S. Imai, M. Ingram, R. Hagihara. Row 4: L. Hernandez, J. Izumigawa, S. Hernandez, D. Hernandez, G. Hermosillo, M. Hermosillo, C. Hernandez, B. Hall, K. Ioane.

Row 1: J. Koga, R. Lopez, M. Lopez, R. Lara, E. Lopez, S. Lanzen, M. Lopez, S. Jeong, C. Kumai. Row 2: P. Low, C. Ledezma, R. Lopez, S. Jeung, A. Luevano, K. Kishimoto, M. Kuroki, G. Juarez, G. Jimenez. Row 3: A. Limones, C. Lopez, F. Lopez, D. Lozano, E. Lopez, O. Jauregui, D. Johnson, G. Lopez, G. Leos. Row 4: J. Lopez, F. Lewis, M. Lopez, T. James, Lugotoff, R. Jackson, P. Ledesma, A. Leyva, R. Lopez.

Row 1: M. Morales, M. Montellano, M. Llanes, E. Lopez, M. Jung, G. Lopez, M. Luna, B. Mendoza, T. Macias. Row 2: A. Lopez, M. Miyamura, M. Minero, J. Malvido, R. Marquez, H. Moreno, J. Macedo, V. Marquez, N. Marquez. Row 3: R. Moran, W. Masunaga, R. Mendoza, L. Martinez, L. McLucas, L. McCoy, C. Moore, S. Munoz, R. Noriega. Row 4: J. Ortiz, V. Moya, H. Molina, K. Nakatsui, S. Nakada, V. Mendez, L. Ornales, P. Matamoros, J. Navarette.

Row 1: E. Martinez, R. Martinez, M. Matsumoto, A. Ornelas, C. Minato, S. Munoz, M. Martinez, G. Montiao, R. Mendoza. Row 2: S. Martinez, E. Macias, H. Morales, D. Orozco, M. Medina, D. McBain, E. Ogimachi, Y. Martinez, J. Nagaishi. Row 3: K. Murata, T. Mount, Y. Martinez, E. Medina, C. Munoz, E. Oscar, Y. Ortega, E. Martinez, D. Romero. Row 4: L. Mendez, R. Morales, J. Murillo, S. Olmos, D. Orduno, R. Ortiz, A. Olivas, R. Ortiz, H. Oropeza.

Row 1: J. Miyamoto, M. Rodriquez, P. Alonzo, S. Padilla, B. Ramirez, Y. Ramirez, R. Paez, I Reyes, A. Robles. Row 2: R. Perea, D. Rascon, M. Renteria, D. Roldan, J. Perez, P. Rodriquez, M. Parra, J. Prieto, T. Ramirez, C. Romo. Row 3: R. Rodriguez, R. Perez, G. Perez, R. Pacheco, D. Powell, R. Pedroza, J. Prevost, M. Ramos. Row 4: J. Ruiz, A. Phelps, A. Ruvalcaba, J. Reyes, L. Portugal, T. Parra, D. Pena, G. Perez, R. Richards.

Row 1: L. Rodriguez, M. Sakuma, A. Soliz, R. Sanchez, L. Sakata, M. Santos, M. Zuniga, D. Ruiz, G. Vasquez. Row 2: A. Romero, E. Sandoval, W. Sams, L. Stevenson, R. Rodriguez, J. Smith, M. Silva, D. Sanchez, R. Silva. Row 3: N. Salgado, J. Romero, M. Orozco, R. Reyes, A. Reyes, J. Romo, J. Raya, E. Romero, R. Reyes. Row 4: P. Rodriguez, R. Rabago, R. Padilla, M. Rodriguez, L. Rodriguez, M. Reyes, M. Silva, S. Romero, R. Santisteban.

Row 1: G. Perez, P. Rodriguez, M. Valle, R. Resendez, A. Ramirez, M. Tapia, Y. Tapia, G. Valenzuela, C. Tanamachi. Row 2: M. Varela, C. Vasquez, J. Valdez, A. Valenzuela, E. Ysaguirre, G. Seetoo, R. Valdes, R. Sarabia, H. Taylor. Row 3: G. Velasquez, J. Valdepena, G. Tavera, S. Vega, S. Valdez, C. Salgado, T. Villa, J. Zuniga. Row 4: E. Tellez, F. Vargas, J. Trujillo, P. Villegas, Uribe, S. Villagren, B. Torres, R. Vallejo, J. Williams.

Row 1: C. Parga, N. Rodriquez, C. Wong, B. Rubio, B. Quezada, R. Pollock. Row 2: R. Orozco, M. Tarango, D. Tanaka, C. Tsuyuki, M. Shikai, I. Salazar. Row 3: D. Salcido, R. Pech, A. Scandoval, R. Robledo, Y. Pardo, C. Romo. Row 4: L. Marquez, G. Saldana, P. Solarzano, J. Vasquez, R. Uyeda, V. Ulloa.

Modern Dance Group—Row 1: B. de la Garza. Row 2: R. Benavides, G. Lara, M. Perez, A. Gonzales.

Cast of the Christmas Skit—Row 1: J. Taylor, B. Hurd, B. Parra, T. Delgado. Row 2: E. Middleton, T. Skinner, E. Gallardo, C. Reta, A. Diaz, H. Ortiz, M. Stanley, R. Reyes, J. Cerda.

Cast of the play, "Our Hearts Were Young & Gay"—R. Rios, G. Sanchez, C. Cervantes, A. Lopez, E. Gallardo, O. Valenzuela.

A usual Sportsnite

What's so funny?

Is there a "Barber College" on campus?

Has anyone in the class seen flying saucers lately?

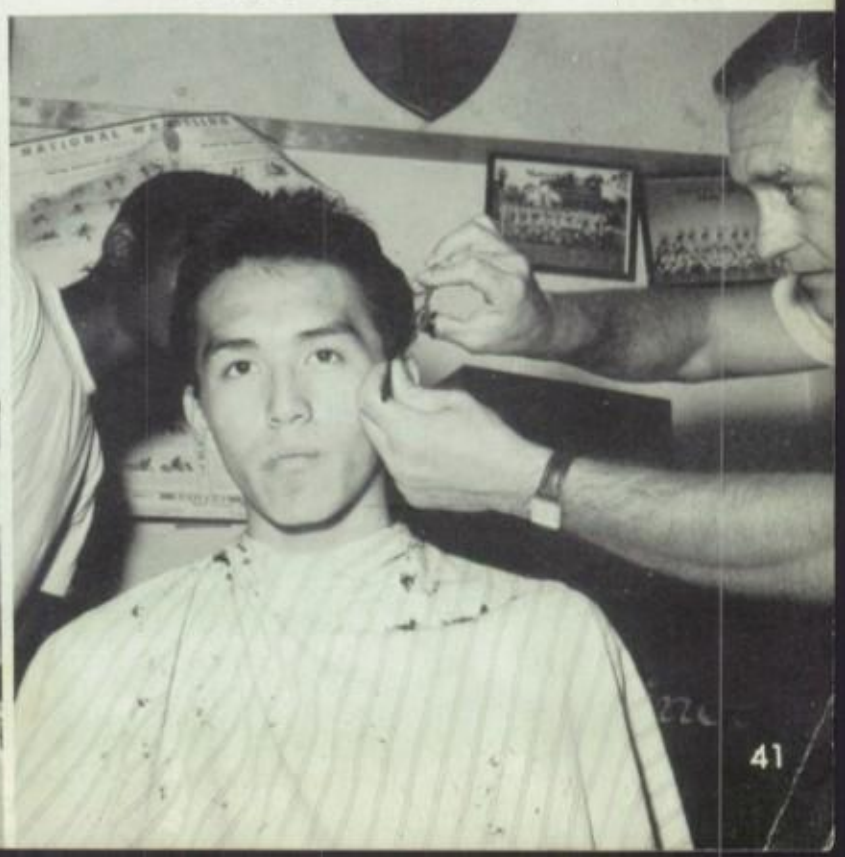

BAND

CLUBS

CAMPUS

CLUBS at ROOSEVELT

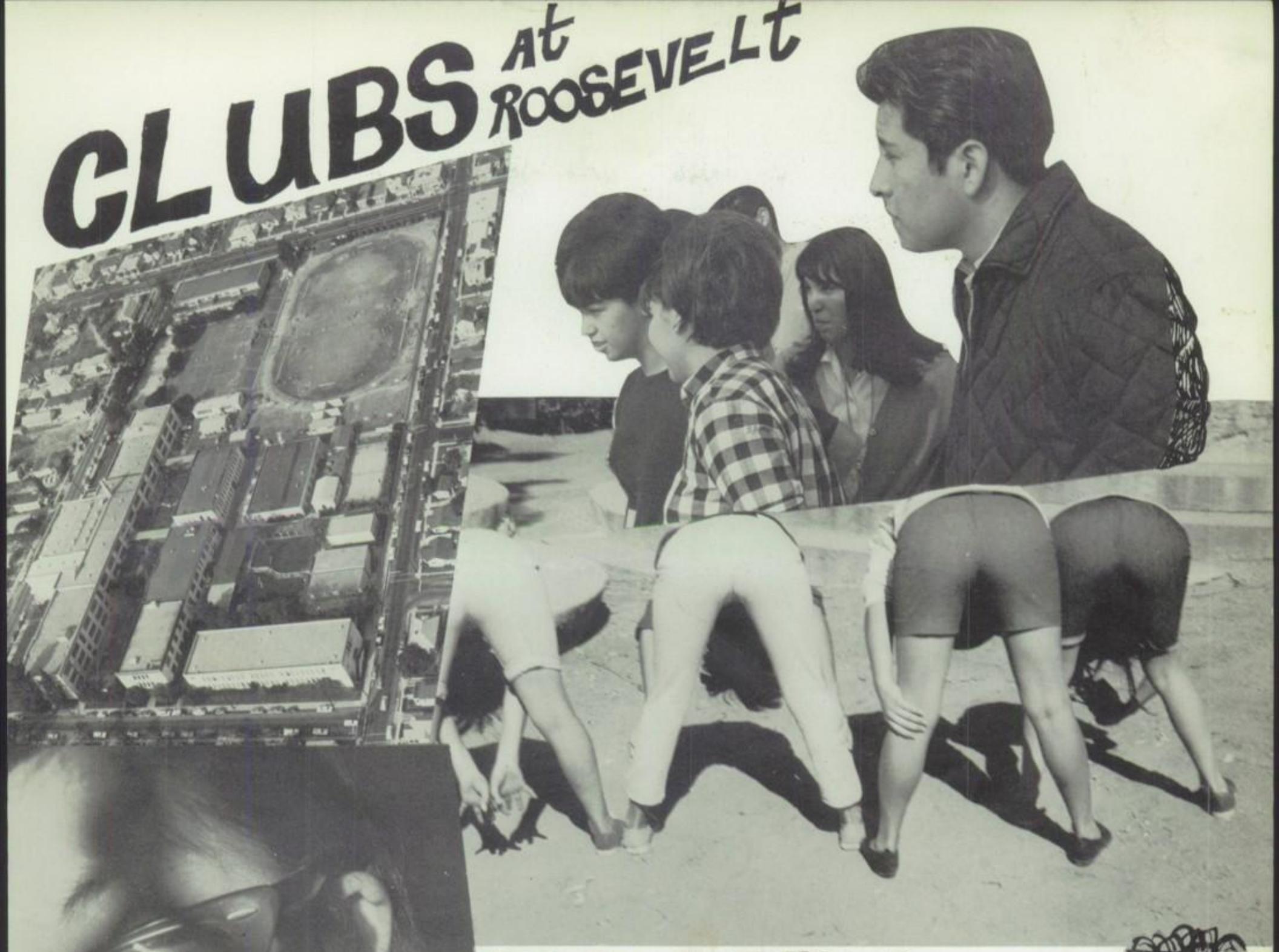

CLUBS

ACTIVITIES

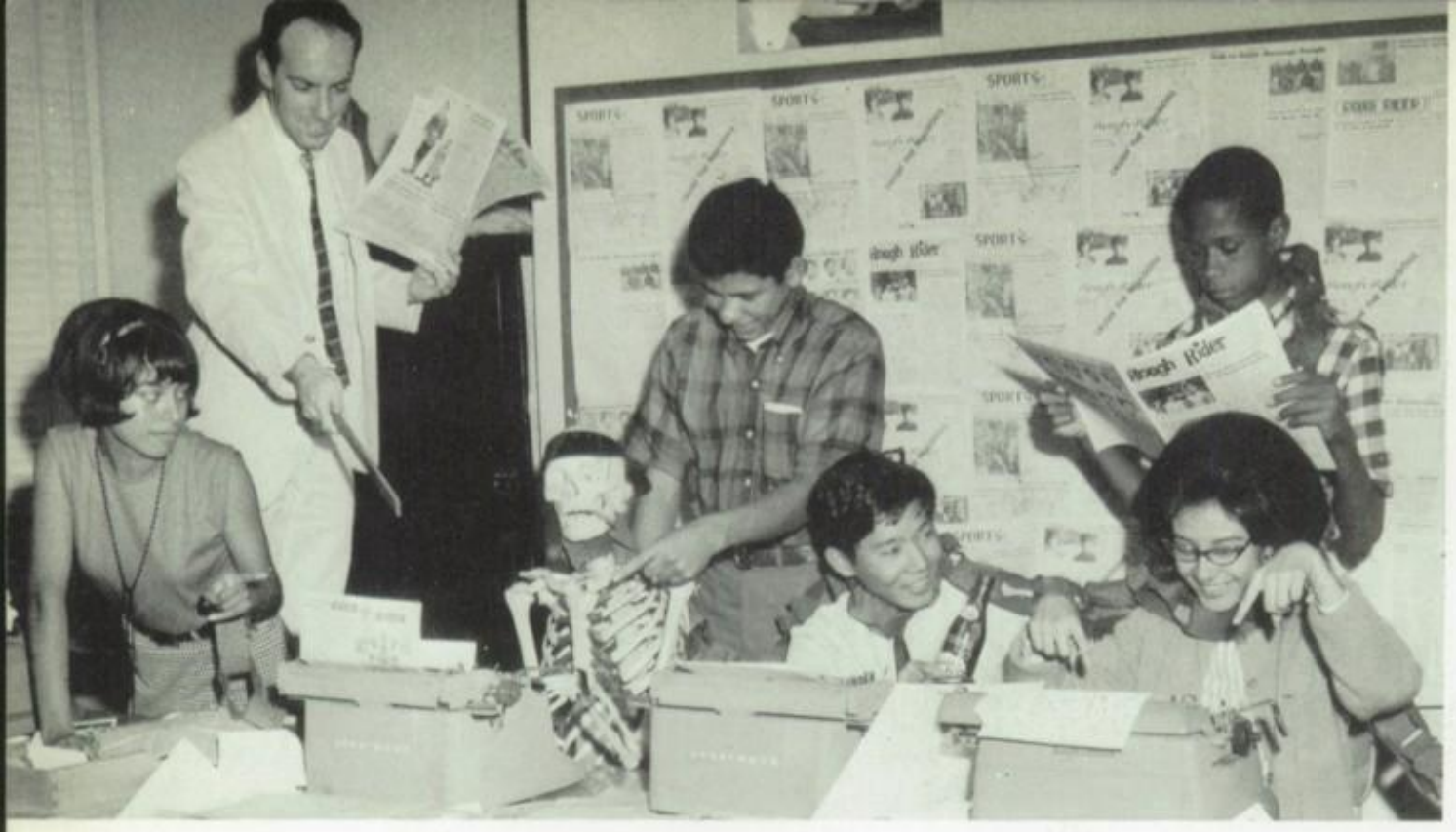

ROUGH RIDER STAFF
Norma Jean Trejo, Mr. Stephen Shields, Andy Martinez, Andy Hanami, Lydia Garcia, Albert Johnson. Not pictured: Jesus Arellanez, Don Nakanishi, Wayne Yokoyama. Pictured, but not on the staff, is a skeleton.

BOYS' LEAGUE
Row 1: V. Gomez, R. Rodriguez, R. Garcia, B. Shimano, S. Parra, K. Chin. Row 2: R. de la Rocha, C. de la Rocha, A. Romero, A. Morikawa, J. Chung. Row 3: J. Arroyo, R. Roman, R. Sanchez, J. Gomez, D. Nakanishi, A. Arguello, E. Arevalo. Row 4: M. Makabe, A. Martinez, S. Sue, N. Patapoff, W. Leonard, C. Gillis, I. Carillo.

ROSTRUM
E. Martinez, V. Gomez, D. Galitzen, E. Arevalo, R. Rodriguez, R. Marquez.

PHILOSOPHY CLUB
Row 1: N. Matsuda, T. Delgado, A. Perez, M. Garcia, K. Tarui, P. Anzures, D. Campos, B. Thomas, L. Chang. Row 2: J. Arroyo, E. Martinez, D. Sanchez, D. Yamamoto, L. Gonzales, A. Itou, S. Parra, D. Galitzen, Mr. Lovett. Row 3: H. Iwata, L. Yamaki, R. Kubomoto, R. Ceballos, D. Tsuchiyama, A. Mata, R. Ceballos, R. Marquez, D. Gima, S. Ninomiya. Row 4: R. Hongo, E. Arevajo, D. Nakanishi, J. Nakanishi, M. Inouye, A. Johnson, C. Gillis, T. Ocon, R. Honda.

CHESS CLUB
D. Imai, N. Matsuda, Mr. Hoffman, G. Kodama, A. Itou, R. Ceballos, J. Katayama, J. Cueto.

FRENCH CLUB
Row 1: J. Brown, E. Vera, D. Kudow, C. Fey, R. Ochoa, D. Johnson, U. Castanon, J. Williams, F. Cantu. Row 2: S. Parra, J. Oda, L. Lopez, R. de la Rocha, A. Gomez, W. Hamilton, A. Nishiyama, Mr. Pervy. Row 3: M. del Real, J. Wilson, H. Padilla, R. Beck, L. Chang, G. Flores, A. Rave, G. Wilson, S. Diaz, M. Castro.

GIRLS' LEAGUE
Row 1: D. Seidman, E. Hashima, J. Taylor, R. Edwards, R. Acosta, R. Acosta, N. Matsuda, C. Ikada, G. Rodriguez, H. Alvarez, E. Masunaga, Y. Iwaki, H. Enriquez, R. Ochoa, D. Torres, T. Delgado, E. Alvarez, M. Flores, Miss Gatz. Row 2: D. Galitzen, P. Nasu, C. Jiminez, G. Santana, Y. Sanchez, O. Sanchez, I. Shiba, V. Nakayama, J. Nii, G. Nakatsu, N. Uchimura, E. Matsumura, D. Martinez, M. Monjaraz, D. Sanchez, J. Yokoyama, M. Guillen, I. Otani. Row 3: K. Takeuchi, D. Wong, D. Yamamoto, R. Sandoval, M. Iwaki, M. Woo, J. Mayekawa, J. Wong, S. Sue, A. Ishizaki, J. Shikiya, M. Lewis, M. Ruiz, C. Oishi, R. Glascoe, I. Harp, L. Hultman. Row 4: B. Saucedo, G. Guevara, A. Hashimoto, S. Miyakawa, A. Itou, S. Asato, S. Kato, D. Johnson, A. Hernandez, D. Kudow, R. Gonzales, A. Perez, L. Gonzalez, M. Garcia, R. Wood, P. Anzures, Y. Konya, D. Campos, T. Powell, B. Thomas.

CHEERLEADERS COMMISSION
Row 1: R. Corona, V. Garcia, D. Sugiura, R. Farias, T. Delgado, T. Estrada, L. Sanchez, A. Hashimoto, T. Serrato, D. Kudow. Row 2: O. Marmolejo, T. Garcia, R. Ochoa, E. Hashima, Y. Iwaki, L. Jung, E. Ohta, M. Valdepena, E. Matsumura, G. Nakatsu, V. Nakayama, G. Sanchez. Row 3: M. Iwaki, E. Velasquez, B. Saucedo, R. Alcala, L. Luna, R. Salazar, R. Glascoe, R. Crosby, R. Edwards, K. Cendejas, I. Delgado, F. Flores, J. Nii. Row 4: D. Sanchez, C. Lewis, J. Kimura, P. Pitts, L. Simpson, I. Haro, I. Asa, N. Rangel, J. Gonzales, B. Amimoto, A. Kato, S. Kato, R. Salcido, C. Dominguez. Row 5: P. Poon, B. Thomas, T. Powell, D. Caompos, L. Cazier, P. Anzures, A. Perez, L. Gonzalez, D. Yamamoto, R. Sandoval, Y. Lopez, W. Holguin, M. Ruiz.

C.S.F.
Row 1: Miss D. Seidman, C. Fey, N. Matsuda, E. Masunaga, S. Garcia, P. Nasu, A. Nishiyama, D. Yamamoto, G. Aguilar, M. Mayekawa, I. Matsumura, R. Aviles, S. Miyakawa, V. Hammond. Row 2: D. Tanaka, C. Flores, M. Matsubara, Y. Yamasaki, C. Cerrillo, S. Asato, A. Itou, T. Kusaka, L. Hultman, W. Hamilton, S. Parra, H. Iwata, A. Ochoa, D. Tsuchiyama, R. Garcia. Row 3: B. Shimano, D. Galitzen, E. Nakano, G. Ogura, M. Inouye, D. Nakanishi, K. Tarui, S. Diaz, J. Mendoza, Y. Okumura, A. Johnson, A. Chong, R. Cain.

ELECTRONICS CLUB
Row 1: R. Nava, C. Reta, I. Rubio. Row 2: J. Perez, C. Morales, E. Arevalo.

STAGE CREW
E. Rodrigues, A. Gomez, Mr. Means, A. Garrett, R. Wagner, E. Flores, J. de la Vara, R. Godiness.

RED CROSS MEDICS
Row 1: A. Uribe, S. Uribe, G. Santana, C. Jimenez, C. Hirami, D. Wong, R. Ochoa, I. Salas, S. Hirami, E. Hashima, E. Orona. Row 2: F. Flores, A. Perez, V. Crawford, A. Lewis, T. Pinedo, D. Rayford, M. Espinosa, C. Flores, P. Cobb, A. Lopez, Miss Smith. Row 3: Mrs. Robbins, B. Thomas, L. Arenas, R. Arrellanez, L. Holloway, T. Powell, C. Fey, F. Cantu, I. Gutierrez, J. Urueta, A. Romero.

CHOIR
Row 1: J. Martinez, M. Martinez, S. Sanchez, E. German, M. Morales, S. Colon, R. Shorts, S. Banales, V. Hernandez, J. Williams, C. Villasenor, L. Tarango. Row 2: P. Street, P. Agredano, I. Nakaya, J. Apodaca, R. Sandovaal, B. de la Garza, S. Robles, L. Villalobos, H. Guaderrama, T. Osuniga, T. Alaniz, J. Cortez. Row 3: I. Roblers, P. Zacarias, R. Pitchford, B. Moore, M. Thompson, F. Lara, I. Asa, S. Ruiz, I. Govea, R. Saucedo, M. Hinton, M. Campos. Row 4: R. Murphy, A. Vasquez, J. Holloway, J. Alaniz, S. Young, G. Sanchez, G. Arguello, T. Moreno, R. Sarni, W. Galarze, J. Fernandez, M. Rolon.

MADRIGAL
I. Nakaya, T. Osuniga, J. Fernandez, M. Rolon, G. Arguello, J. Holloway, B. Moore, M. Thompson, G. Sanchez.

BAND
Row 1: M. Fragoso, A. Hernandez, S. Alvarez, J. Grimes, M. Yamamoto, R. Alonzo. Row 2: J. Colon, A. Valenzuela, L. Uyechi, R. Hendricks, J. Moore, A. Serafin, A. Llamas, Mr. Marsman. Row 3: V. Rubalcava, M. Aceves, R. Reyes, J. Retana, J. Cavanaugh, G. Montes, E. Castorena, S. Flores. Row 4: R. Wheat, M. Chaves, S. Rosales, J. McGee, L. Reyes, R. Thompson, M. Rivas, S. Guerraro. Row 5: G. Flores, M. Aguilera, C. Conway, C. Morales, D. Cuadra, A. Orozco, S. Escobar, S. Ruvalcaba. Row 6: R. Owers, E. Martinez, J. Perez, O. Rodriguez, F. Aguilar, C. Vejar, C. Ito, C. McDowell.

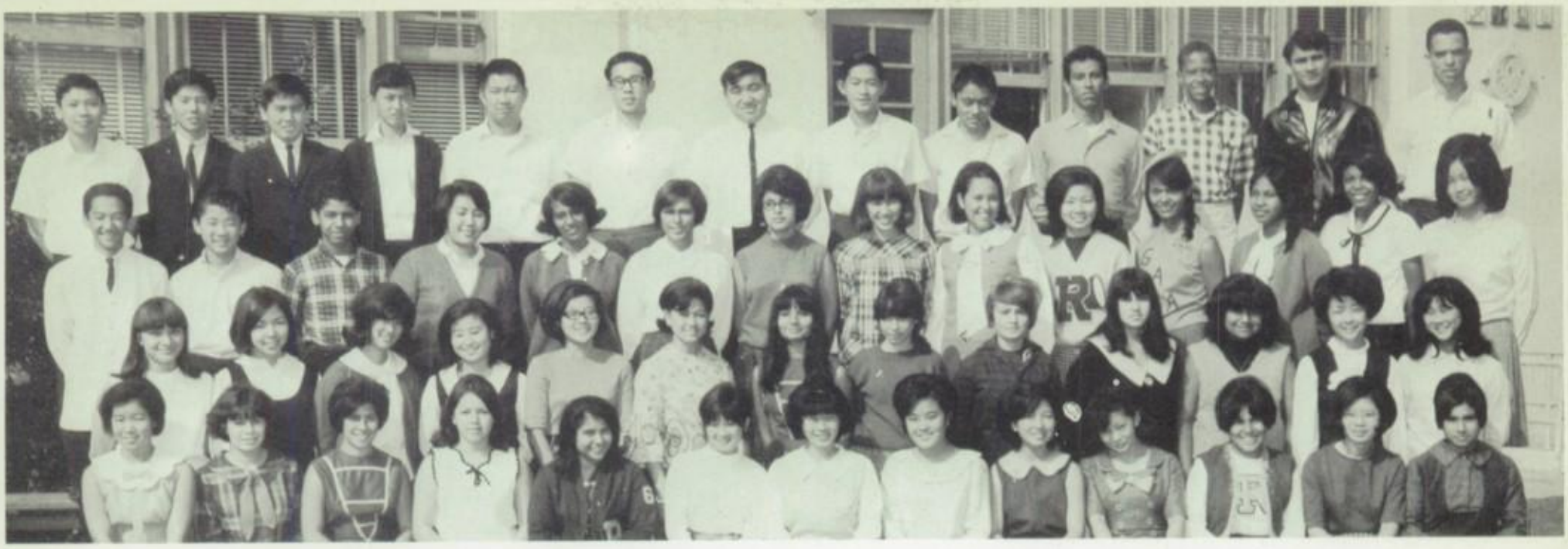

YOUTH ACTIVITY
Row 1: D. Yamamoto, A. Nuno, M. Flores, D. Sanchez, J. Alvarez, Y. Iwaki, E. Masunaga, V. Nakayama, G. Nakatsu, V. Garcia, E. Matsumura, J. Yokoyama, E. Alvarez. Row 2: R. Sandoval, S. Asato, S. Kato, D. Ono, B. Amimoto, A. Hashimoto, I. Haro, B. Saucedo, C. Jimenez, G. Santana, A. Hernandez, J. Matsumoto, S. Miyakawa. Row 3: N. Ito, R. Hamamoto, J. Arroya, J. Tambara, D. Johnson, L. Gonzalez, M. Garcia, P. Anzures, D. Campos, D. Kudow, T. Powell, B. Thomas, C. Hayward, S. Noritake. Row 4: B. Shimano, A. Hanami, T. Takakuwa, Y. Yamasaki, R. Hongo, M. Inouye, D. Nakanishi, T. Yoshimi, B. Akahoshi, G. Fernandez, A. Johnson, I. Carrillo, B. Lawrence.

MADRIGAL
T. Alaniz, I. Govea, B. de la Garza, I. Asa, R. Sandoval, J. Williams, M. Morales, C. Villasenor.

KEY CLUB
Row 1: N. Ito, K. Katsumura, K. Tarui, M. Inouye, R. Honda, H. Iwata, G. Kurose, A. Shiroishi, S. Kawahara, L. Yamaki. Row 2: T. Takakuwa, R. Sanchez, S. Parra, R. Kubomoto, R. de la Rocha, A. Hanami, A. Mata, R. Garcia, C. de la Rocha, J. Chung. Row 3: Mr. J. Sesma, D. Nakanishi, P. Contreras, J. Lopez, S. Ninomiya, E. Hori, B. Sakamoto, R. Martinez, R. Cadena, A. Arguello. Row 4: M. Hirata, L. Lopez, I. de la Rocha, D. Shimahara, K. Ogawa, J. Leos, T. Ocon, L. Chang, Z. Veal.

STUDENT SERVICE
Row 1: N. Furogawa, M. Ozaki, L. Luna, M. Contreras, Y. Resendez, E. Barajas, R. Becerra. Row 2: Mr. Burch, L. Ollo R Jung, M. Jung, F. Arce, R. Hernandez. Row 3: L. Car, E. Wong, T. Oshima, T. Kusaka, M. Matsubara, M. Vazquez.

ORPHEUS
J. Cavanaugh, E. Vasquez, M. Canez, A. Hernandez, E. Tarango, M. Tarango, E. Cervantes, T. Halten, G. Sanchez, A. Manzo.

ATTACHETTES
Row 1: D. Galitzen, M. Ruiz, P. Nasu, A. Nishiyama, D. Tanaka. Row 2: Mrs. Ross, J. Jeong, J. Matsumoto, E. Benitez, K. Jung, J. Oda.
Row 3: A. Ishizaki, J. Takemoto, M. Zamorano, J. Shikiya, Y. Yamasaki, J. Tambara.

FUTURE TEACHERS OF AMERICA
M. Woo, E. Vera, C. Ocariz, C. Hayward, J. Wong, T. Kusaka

DESIGNERS
Row 1: Miss Jansen, R. Portillo, I. Sanchez, R. Lopez, H. Alvarez, S. Uribe, M. Tarango, M. Martinez, M. Mesquita. Row 2: M. Iwaki, G. Lara, L. Holloway, E. Ceballos, M. Avitia, C. Maestas, T. Pinedo, E. Calleros, V. Crawford, P. Cobb, A. Uribe.

HEALTH COMMISSION
Row 1: S. Hirami, D. Wong, C. Hirami, I. Haro, D. Rayford, I. Gutierrez, L. Arenas. Row 2: F. Morales, A. Romero, J Ureta, T Powell, O. Barbosa, M. Espinosa, Mrs. Robbins.

R.O.T.C. STAFF
D. Gomez, D. Vadales, R. Ontiveros, P. Morishita, R. Arispe, R. Barrientos, E. J. Brewer.

RIDERETTE BOARD
T. Powell, O. Velasquez, G. Hinojoza, I. Haro, M. Maldonado, E. Varela

G.A.A. BOARD

Row 1: T. Powell, W. Hurd, A. Garrett, R. Ochoa, B. Thomas, M. Flores, P. Nasu. Row 2: I. Haro, M. Mayekawa, A. Ramos, D. Kudow, I. Asa, K. Sone, A. Nishiyama.

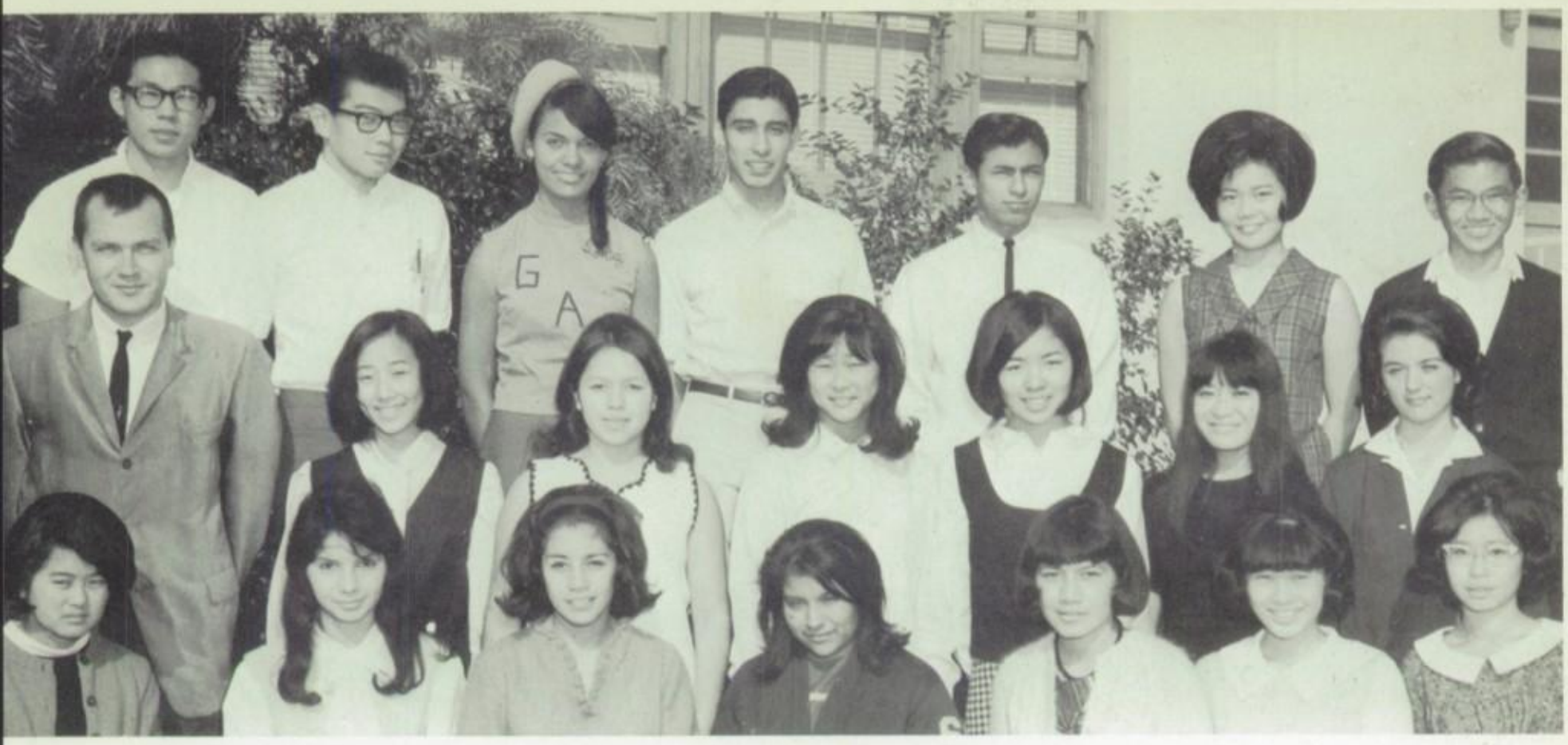

TICKET COMMISSION
Row 1: N. Matsuda, G. Aguilar, G. Hinojoza, H. Alvarez, N. Enriquez, E. Masunaga, E. Hashima. Row 2: Mr. Zanki, A. Nishiyama, D. Sanchez, S. Miyakawa, S. Asato, K. Takeuchi, L. Becerra. Row 3: M. Inouye, K. Tarui, T. Powell, L. Lopez, S. Parra, A. Itou, H. Iwata.

COLONELS
Row 1: B. Akahoshi, G. Rivera, J. Arrieta, J. Magallanes. Row 2: A. Morikawa, N. Patapoff, A. Golomb, G. Fernandez. Row 3: G. Sanchez, B. Lawrence, S. Hoffman, D. Hernandez. Row 4: T. Moreno, T. Ybarra, S. Sue, A. Martinez, J. Shingleton.

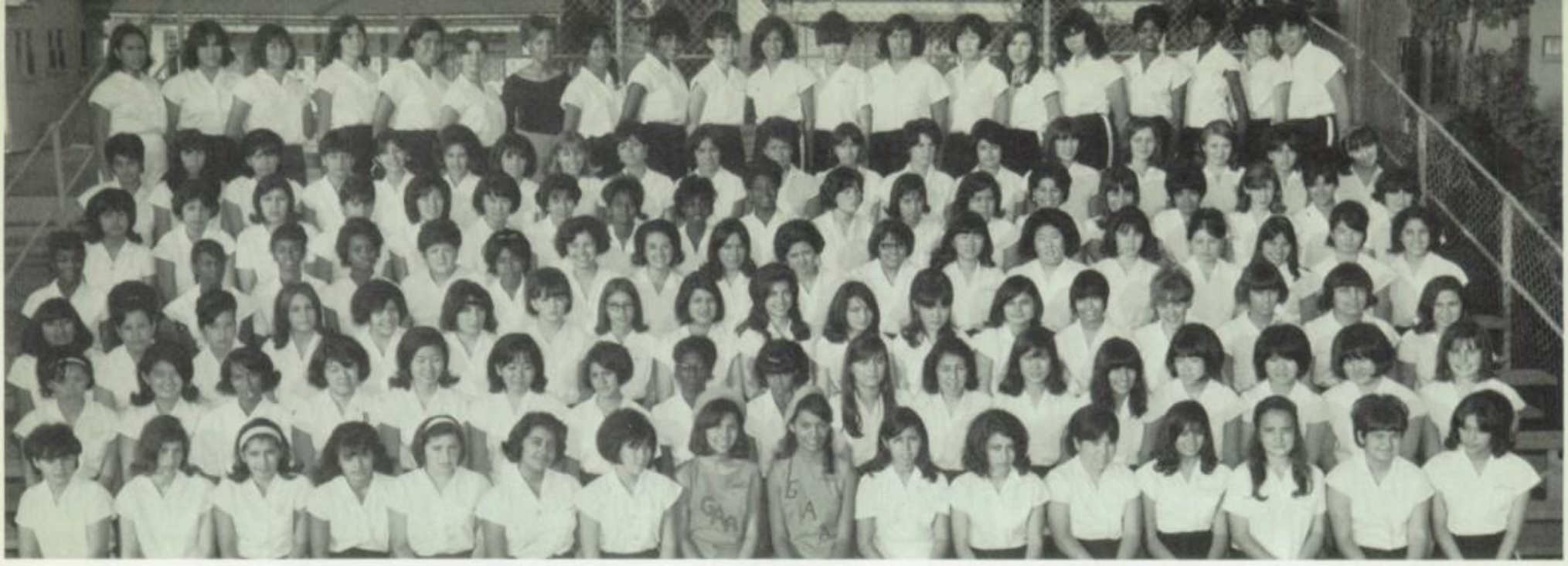

G.A.A.
Row 1: O. Sanchez, Y. Sanchez, M. Ruiz, L. Ramirez, S. Arotgui, E. Vera, K. Sone, A. Perez, T. Powell, I. Asa, S. Davalos, M. Monjaraz, C. Canez, L. Rodriguez, E. Robles, L. Galaviz. Row 2: S. Sue, S. Mizuno, D. Johnson, A. Ishizaki, D. Kudow, J. Oda, K. Anaya, B. Hurd, L. Simpson, Y. Lopez, R. Salcido, J. Wong, S. Martinez, J. Kimura, J. Nakata, P. Sato, B. Frank. Row 3: D. Aguilar, C. Cena, L. Cena, M. Martinez, M. Lujon, D. Zamora, E. Garcia, O. Trejo, B. De La Rosa, C. Flores, M. Espinoza, R. Inouye, L. Barela, G. Guevara, K. Banuelos, R. Angulo, P. Rodriguez. Row 4: L. Berryhill, P. Street, M. Goy, V. Crawford, R. Gugarin, V. Hammond, S. Castro, L. Becerra, B. Martinez, E. Wong, C. Ocariz. Row 5: M. Macedo, N. Valdez, R. Soriano, J. Varela, T. Oshima, T. Kusaka, T. Oshima, R. Bustillos, J. Richardson, R. Crosby, L. Hentral, E. Rodriguez, I. Flores, E. Ceballos, S. Lepe, P. Lopez, I. Montes, Y. Monreal, L. Rojas. Row 6: A. Ramos, L. Felan, G. Medel, R. Salazar, L. Reeve, L. Garcia, O. Castaneda, B. Gutierrez, O. Velasquez, M. De La Garza, P. San, N. Castillo, G. Landeros, M. Becerra, P. Sandoval, M. Dolinskis, R. Camacho, M. Medina, L. Cazier. Row 7: D. Campos, S. Gonzalez, M. Martinez, S. Jimenez, D. Moreno, D. Adams, R. Bradley, B. Thomas, T. Williams, P. Poon, I. Amaya, V. Olivares, R. Arellanez, Y. Konya, G. Yorba, M. Gutierrez, J. Taylor, W. Hurd, M. Ramirez, O. Marmolejo.

LETTERGIRLS
Row 1: Miss Dreier, S. Kawahara, V. Garcia, P. Nasu, E. Torres, T. Serrato, T. Garcia, D. Tanaka, J. Jeong, M. Mayekawa, O. Castaneda, S. Lozano, H. Alvarez. Row 2: W. Hurd, C. Oishi, R. Glascoe, T. Pacheco, I. Gonzalives, I. Haro, A. Hashimoto, J. Tambara, A. Ramos, V. Del Rio, D. Rivota, K. Lanzen. Row 3: T. Kusaka, H. Watanabe, E. Wong, L. Cecena, N. Trejo, B. Hurd, E. Middleton, I. Asa, L. Sanchez, B. De La Garza, L. Garcia, A. Ishizaki. Row 4: T. Oshima, Y. Konya, T. Powell, M. Reynaga, K. Sone, Y. Yamasaki, R. Camacho, S. Castro, B. Orduno, L. Becerra, V. Hammond, J. Oda, K. Jung.

RIDERETTES
Row 1: O. Velazquez, H. Alvarez, E. Orozco, H. Enriquez, C. Torres, R. Ochoa, M. Valdepena, Y. Iwaki, D. Torres, T. Pacheco, C. Cervantes, V. Garcia, M. Flores, R. Aviles, G. Ramierez, V. Baca, M. Maldonaldo. Row 2: L. Jung, K. Cendejas, E. Herrera, M. Valdovino, E. Rivota, M. Pardo, D. Weary, F. Jackson, B. Hurd, P. Street, E. Middleton, L. Hentrel, N. Trejo, R. Wood, L. Arenas, A. Ramos, W. Hurd. Row 3: I. Gonzalives, R. Shorts, M. Tarango, G. Hinojoza, D. Wagner, T. Garcia, R. Glascoe, C. Hinojos, I. Asa, A. Chacon, R. Portillo.

G.A.A.
Row 1: V. Nakayama, D. Suguira, J. Nii, E. Orosco, H. Alvarez, Y. Iwaki, C. Sarni, M. Lopez, R. Ochoa, R. Esparza, N. Matsuda, E. Hashima, E. Masunaga, E. Martinez, C. Ikada, G. Ramierez. Row 2: G. Nakatsu, N. Uchimura, E. Matsumura, M. Valdepena, V. Garcia, T. Yano, P. Nasu, P. Tanabe, J. Yokoyama, R. Alcala, M. Flores, I. Jones, A. Cruz, K. Cendejas, M. Torres, A. Enriquez. Row 3: S. Gibbs, L. Rodriguez, J. Castellanos, C. Dominguez, J. Valencilla, R. de la Rocha, V. Hernandez, E. Alvarez, E. Sanchez, H. Castro, L. Tarango, R. Mendes, L. Romero, T. Serrato, V. Gutierrez, T. de la Rocha, R. Torres, R. Valdez. Row 4: A. Nishiyama, D. Moreno, F. Flores, C. Jiminez, D. Romero, A. Gonzalez, M. Perez, L. Duchesne, S. Garcia, E. Nanez, E. German, E. Velasquez, M. Lara, L. Jimenez, M. Sancez, S. Sancez, F. Yoshimi, D. Nakanishi, A. Makabe. Row 5: E. Ohta, Y. Lopez, C. Vasquez, N. Vasquez, R. Hernandez, I. Rascon, S. Miyakawa, R. Sandoval, L. Gonzalez, D. Yamamoto, A. Itou, S. Asato, L. Fukuhara, M. Woo, M. Iwaki, H. Kato, T. Kato, Z. Amimoto, G. Santana. Row 6: R. Gonzales, M. Mayekawa, L. Cornidez, D. Ocariz, E. Lopez, I. Ceniceros, M. Martinez, E. Villanueva, A. Hernandez, C. Soto, R. Martin, M. Tarango, B. Robles, C. Martinez, M. Villarreal, G. Anorve, N. Silva, C. Holguin, L. Jung. Row 7: M. Katow, M. Matsubara, C. Oishi, U. Castanon, R. Glascoe, S. Stantiago, J. Gonzales, L. Pacheco, L. Guerrero, I. Gonzales, I. Haro, L. Banuelos, B. Lucero, B. Gomez, R. Lucero, M. Ramos, M. Matsubara, M. Garcia, S. Lopez, M. Mayekawa.

LETTERMEN
Row 1: G. Rodriguez, D. Hernandez, M. Imai, T. Ocon, J. Leivers, T. Ione, H. Slayton. Row 2: R. Hashimoto, R. Hernandez, H. Valdenegro, M. Nakajima, R. Rangel, L. Adams, J. Ortega, J. Cueto, G. Rivera. Row 3: G. Armendariz, R. Martinez, T. Moreno, G. Fernandez, S. Sue, A. Golomb, A. Martinez, I. Amaya, J. Arrieta.

PEP SQUAD
Row 1: E. Vera, R. Salcido, M. Martinez, D. Campos, L. Gonzalez, M. Garcia, C. Fernandez, C. Lewis, L. Barela, C. Ocariz. Row 2: L. Felan, Y. Lopez, R. Soriano, M. Espinoza, R. Rios, M. Ruiz, R. Carnes, L. Espinoza. Row 3: M. Monjaraz, G. Guevara, G. Monjaraz, G. Miranda, Y. Lopez, R. Inouye, C. Vasquez, N. Vasquez, E. Alvarez.

ROTC DRILL TEAM
Row 1: S. Valona, R. Barrientos, M. Cantu, M. Apodaca, J. Molano, P. Vidales, W. Evaskovich, N. Mora, P. Morishita.

ROTC MP'S
Row 1: M. Cantu, M. Apodaca, W. Evaskovich J. Gonzales, A. Ortega, A. Gomez, V. Aguilera, E. Murillo, L. Arbillo, W. Gonzales, R. Gonzales. Row 2: R. Godoy, G Pacheco, A. Resendez, M. Ignacio, D. Sepulveda, F. Garcia, R. Medina, M. Soria, L. Salazar.

ROTC A COMPANY
Row 1: E. Tarango, E. Murillo, V. Elizondo, W. Gonzales, L. Padilla, A. Aguilera, M. Apodaca, F. Muro, M. Rodriquez, A. Farias, E. Orsorno. Row 2: L. Uribe, W. Evaskovich, M. Canez, L. Gonzales, M. Ruesga, L. Garcia, R. Cain, J. Maynes, J. Cocanegra, M. Cantu.

ROTC B COMPANY
Row 1: M. Shikai, R. Sanchez, A. Sandoval, D. Flores, V. Kozin, L. Arballo, E. Padilla, G. Pacheco, C. Olmeda, G. Rangel, A. Sapienza. Row 2: S. Alvarado, L. Salazar, P. Contreras, D. Sepulveda, I. Mora, M. Soria, E. Ewalt, R. Soto, F. Garcia, B. Parra, R. Gonzales.

ROTC C COMPANY
Row 1: P. Reyes, N. Mora, R. Puentez, R. Martinez, E. Lopez, J. Molano, V. Gomez, A. Ortega. Row 2: F. Garcia, F. Sales, R. Medina, E. Bellville, A. Resendez, R. Godoy, R. Rolon, S. Valona.

WINTER ACTIVITIES

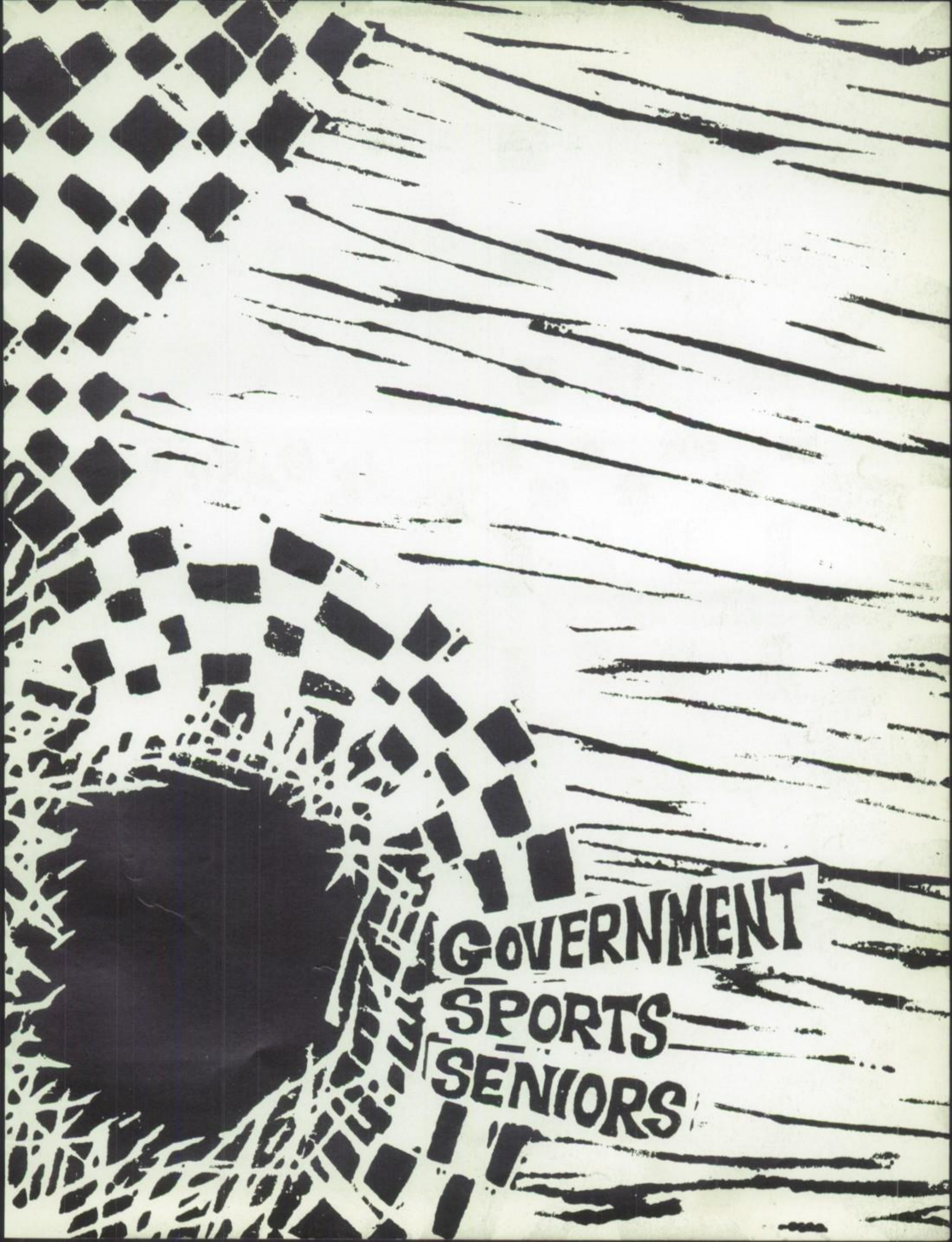
GOVERNMENT
SPORTS
SENIORS

HOUSE OF REPRESENTATIVES
Row 1: G. Chavez, J. Nii, G. Nakatsu, V. Garcia, V. Hernandez, R. De la Rocha, F. Carrasco, C. Oishi, R. Glascoe, T. Delgado, A. Hashimoto (Chairman), D. Johnson, A. Ishizaki, R. Benavides, M. Reynaga, D. Moreno. Row 2: Mr. Sommers, C. Flores, L. Gonzalez, B. Thomas, G. Rodriguez, H. Enriquez, H. Alvarez, R. Ochoa, I. Haro, E. Alvarez, S. Lepe, C. Daniels, J. Shingleton, N. Shorts. Row 3: A. Mata, M. Garcia, R. Gonzales, R. Salazar, R. Angulo, I. Asa, J. Gascon, I. Gutierrez, L. Arenas, Y. Monreal, P. Lopez, E. Lopez, A. Shiroishi, R. Diaz. Row 4: R. Galvez, R. Puentez, R. Rete, A. Sams, C. Araujo, C. Reta, T. Moreno, H. Valdenegro, M. Inouye, M. Vargas, I. Amaya, S. Hoffman, M. Estrada, J. Tiznado, C. Gillis.

STUDENT GOVERNMENT

ADVISORY COUNCIL
Row 1: I. Urbano, M. Maldonado, O. Castaneda, Y. Yamasaki (Chairman), J. Yonashiro, C. Oishi, M. Tarango, I. Haro, M. Flores, R. Alcala, E. Hashima, C. Ikada, R. Ochoa, H. Alvarez. Row 2: Mr. Royer, C. Hayward, N. Shorts, D. Campos, D. Kudow, B. Burgess, J. Shikiya, M. Katayama, B. Amimoto, D. Sanchez, I. Shiba, J. Kokoyama, P. Nasu, M. Gomez. Row 3: Y. Yamasaki, A. Johnson, R. Cadena, F. Morales, G. Valencia, E. Nakano, A. Rodriguez, G. Ogura, A. Shiroishi, V. Olivares, J. Tambara, Mrs. Daley.

BOYS' LEAGUE BOARD
D. Nakanishi, B. Shimano, S. Parra, S. Sue, A. Martinez (Pres.), R. Rodrigues, N. Patapoff.

GIRLS' LEAGUE BOARD
E. Hashima, P. Nasu, B. Sandoval, Miss Gatz, Miss Seidman, D. Galitzen, A. Ishizaki, J. Shikiya (Pres.), L. Hultman, B. Thomas.

ROUND TABLE
Row 1: J. Tambara, A. Hernandez, A. Hashimoto, I. Haro, P. Nasu, D. Sanchez, T. Estrada, A. Nishiyama. Row 2: N. Ito (Chairman), B. Akahoshi, T. Estrada, B. Shimano, D. Nakanishi, R. Fierro.

STUDENT COUNCIL

Agnes Hashimoto
Student Body Vice President

Dian Johnson
Student Body Secretary

Irene Matsumura
Student Body Treasurer

Student Body President
Andrew Hanami

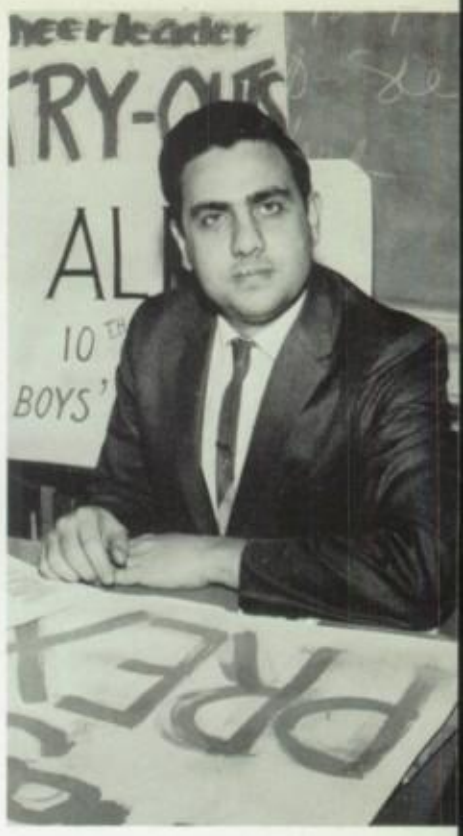

Advisor
Mr. Sams

Thomas Gomez
N.E.S. President

Ismael De la Rocha
10th Grade President

Don Nakanishi
B11 Class President

Bruce Shimano
A11 Class President

Norma Trejo
Publications Coordinator

Yuri Yamasaki
Advisory Council
Chairman

Ty Takakuwa
Special Events
Chairman

Joann Tambara
Y. A. Coordinator

Janice Shikiya
Girls' League President

Art Martinez
Boys' League President

Ann Nishiyama
Ke Aliian Class President

David Shimahara
Valevictorian Class President

Pete Contreras
R.O.T.C. Coordinator

Diane Tanaka
Assembly Coordinator

Irma Haro
Health Coordinator

Castulo De la Rocha
Athletic Coordinator

Joann Matsumoto
C.A.S. Coordinator

Janice Tambara
Election Coordinator

Sheryl Kawahara
Publicity Coordinator

Terry Estrada
Head Cheerleader

Noriaki Ito
Club Coordinator

WINTER SPORTS

An H.P. Spartan is trapped in the corner by E. Knight and L. Stuart.

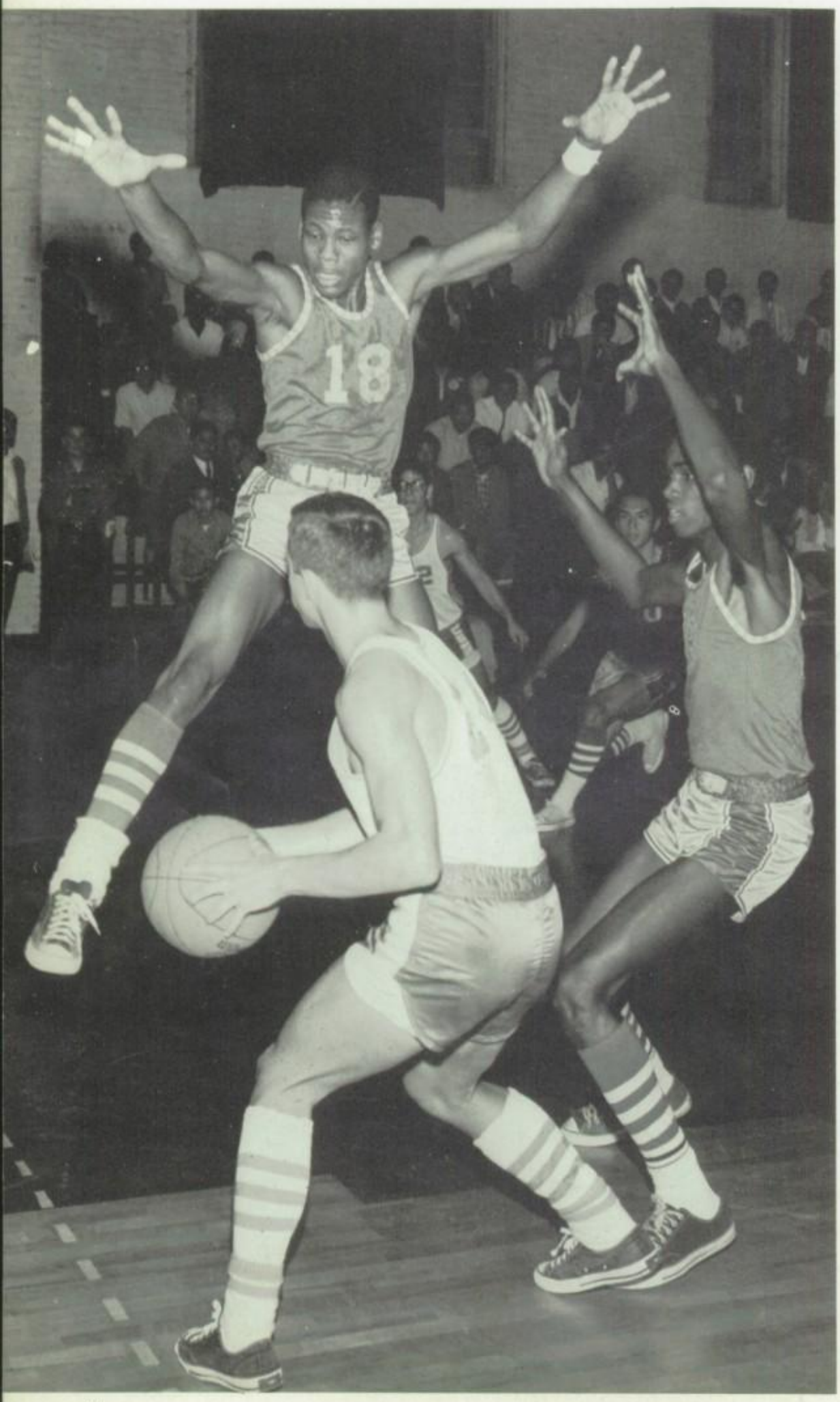

Top: G. Sanchez
Bottom: G. Quesada

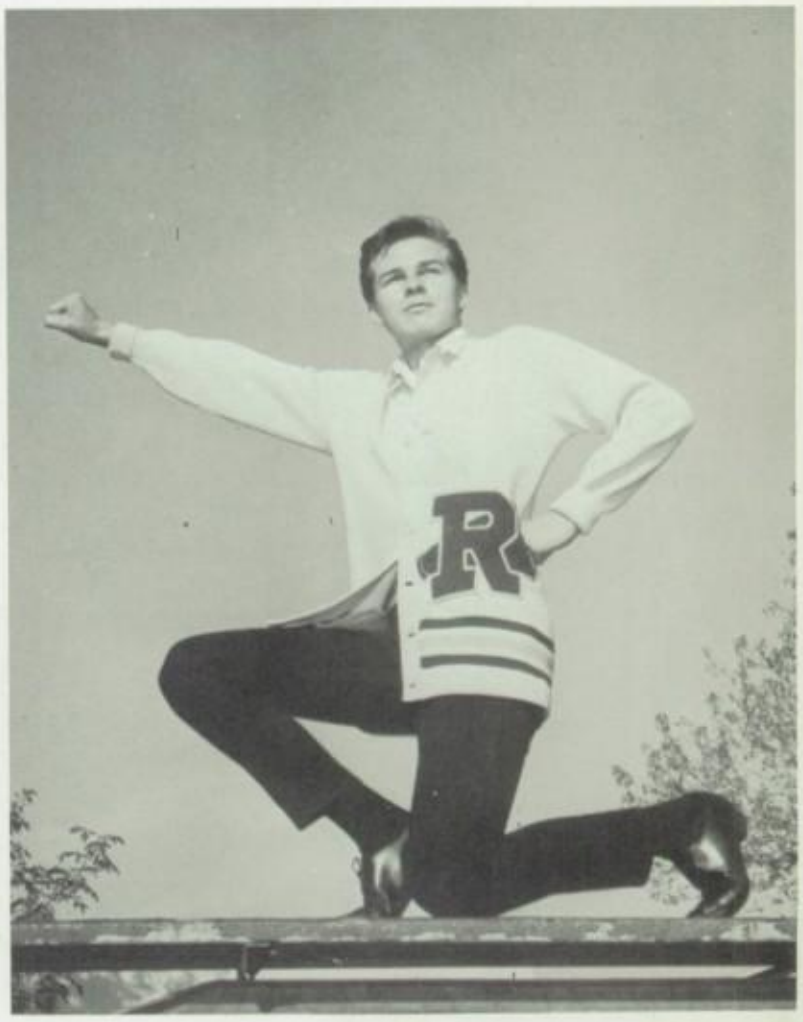

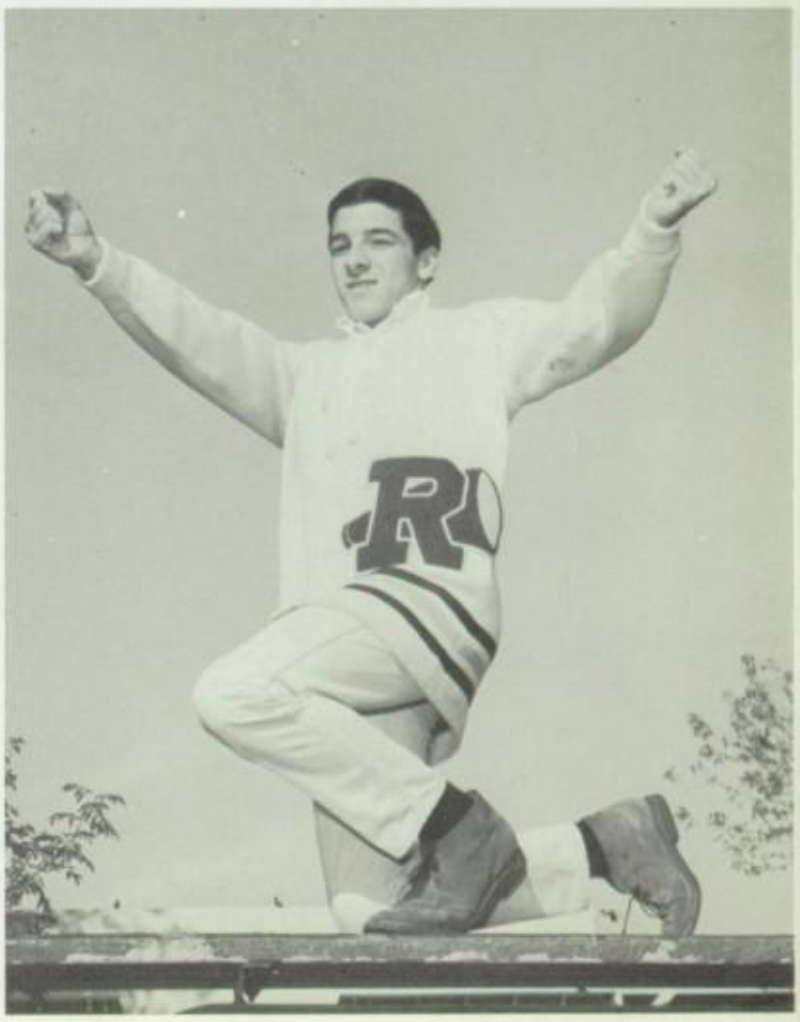

R. Cain tries to get some running room in a game against Wilson.

Bottom: F. Morales

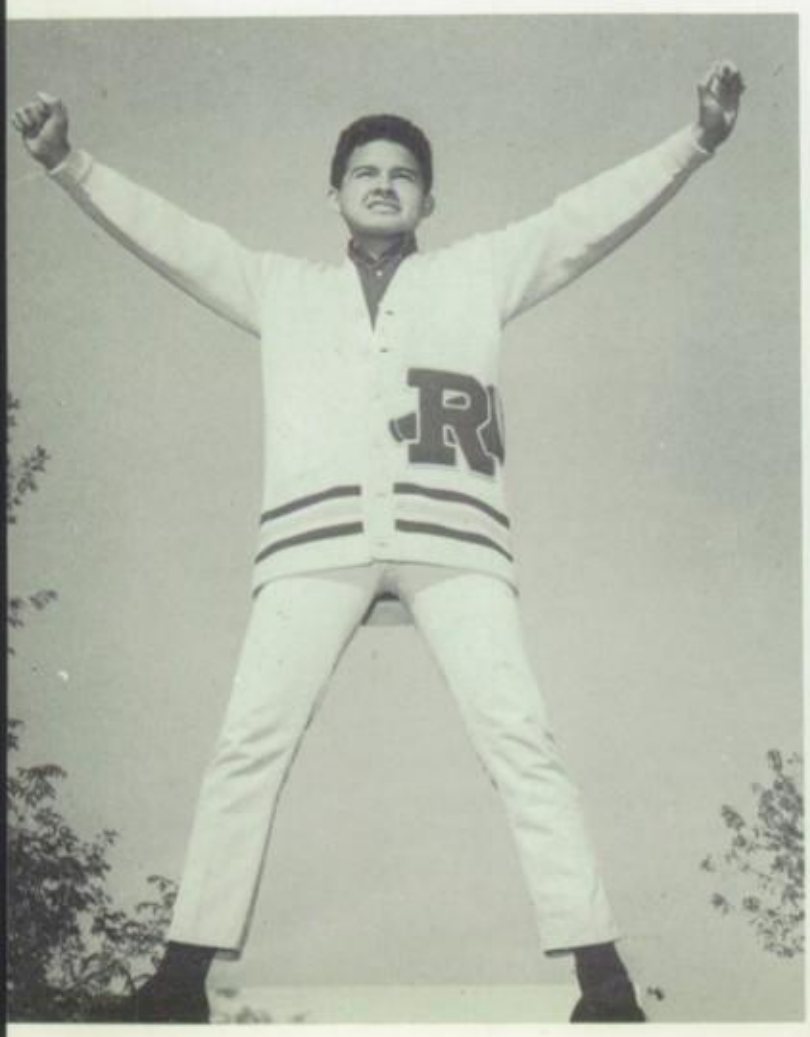

. . . and the Varsity Cross Country race is on.

Toni Serrato

Cheer-leaders W'65

Head Cheerleader
Terry Estrada

Linda Sanchez

Agnes Hashimoto

Diane Kudow

BEE CHEERLEADERS
R. Farias, D. Sugiura, **T. Delgado**
R. Corona, V. Garcia

Miss Sportsmanship and Court

Terry Estrada was crowned Miss Sportsmanship at the tradifional Garfield-Roosevelt game. Olivia Castaneda (l) and Judy Gonzales (r) were crowned Junior and Sophomore Princesses respectively. These girls are symbolic of the spirit of friendship and good sportsmanship which Roosevelt extends to everyone, including its rival. Congratulations to these three outstanding girls.

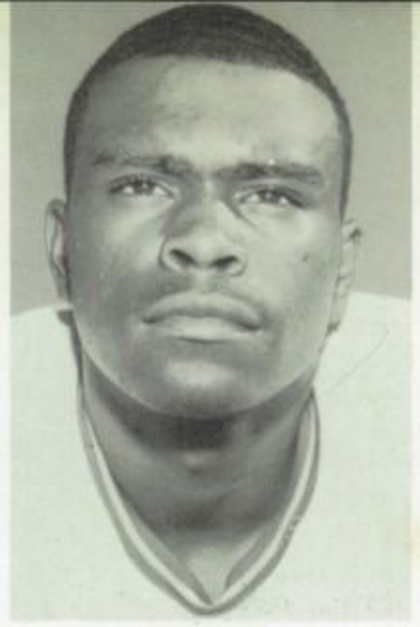

RUBEN RODRIGUEZ
ANDY GOMEZ
HOWARD SLAYTON

BOISE LONGINO

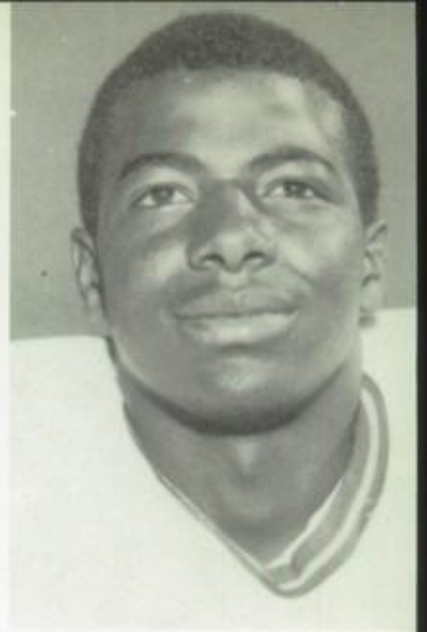

JAMES SHINGLETON

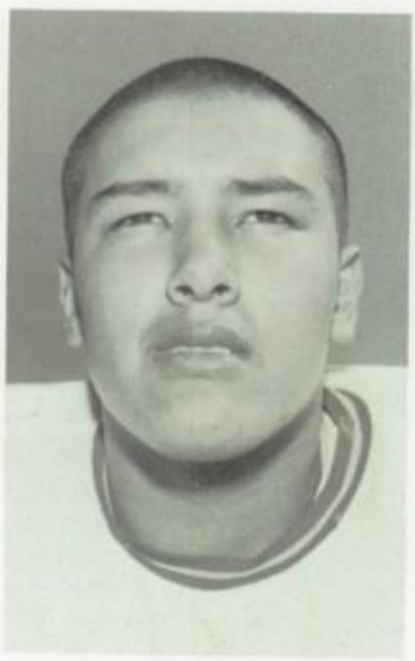

DAVID APODOCA
ANTHONY PENA
STEVE JIMENEZ
TOMMY ESTRADA

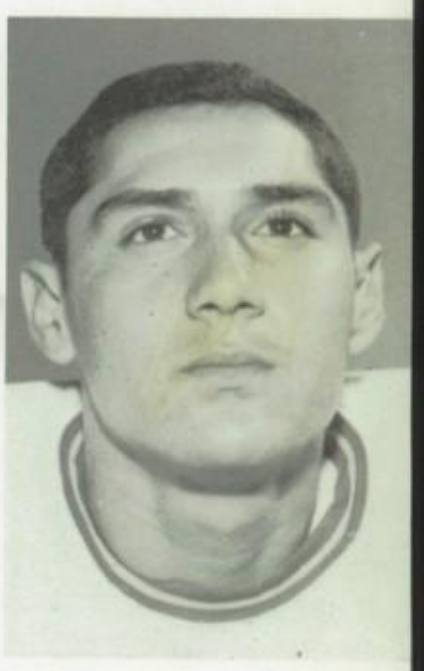

FOOTBALL

Will Rider bring
Bulldog down?

DAVID ENDOW

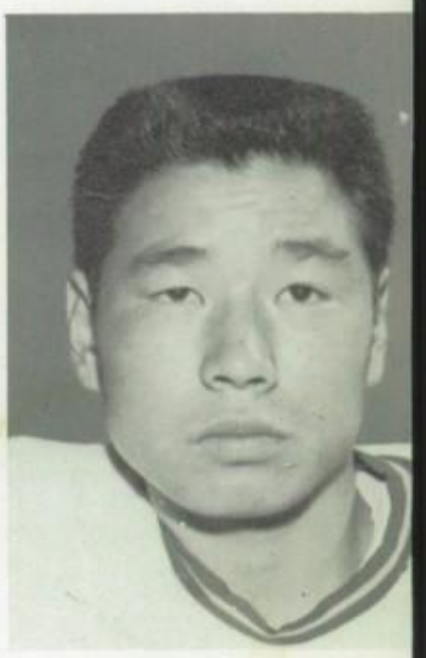

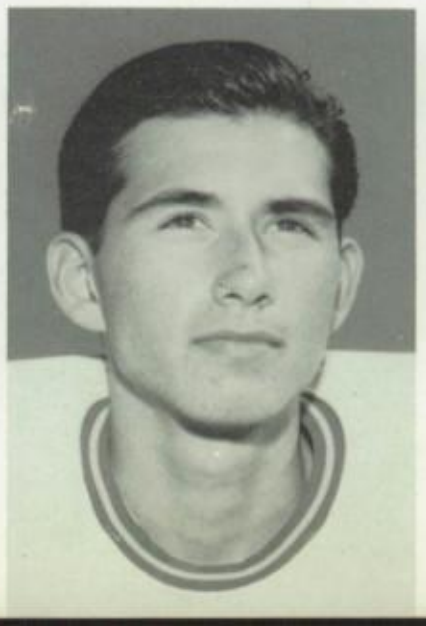

DONALD NELSON

VAR-SITY

Steve Jimenez gains yards on the outside.

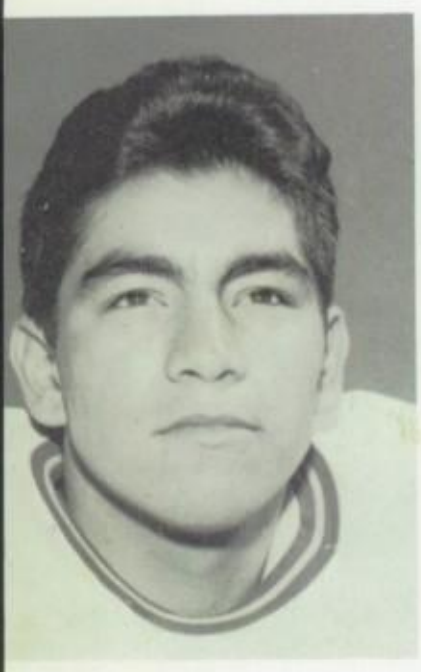

RUBEN PARDO
BARRY QUALLS

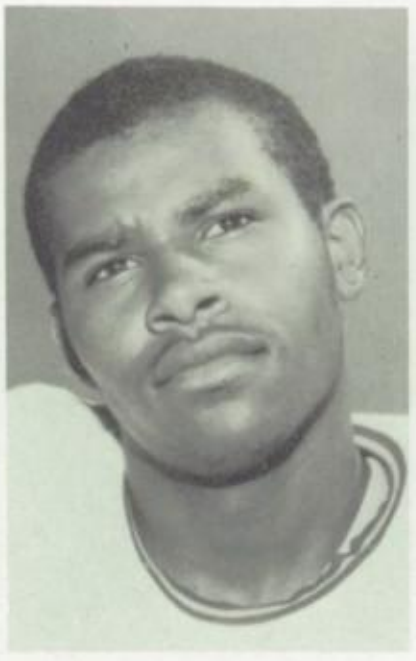

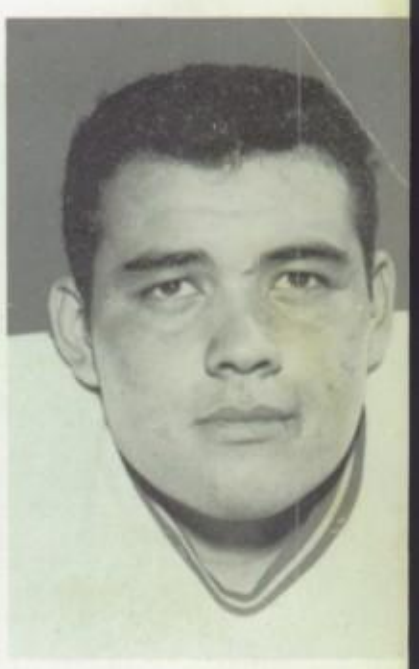

EMANUEL SMITH
JAMES SANCHEZ

ROBERT ESPARZA
SAL LAZALDE
MIKE YBARRA

JESS RODARTE
RAUL VALDEZ
DAVID GONZALES

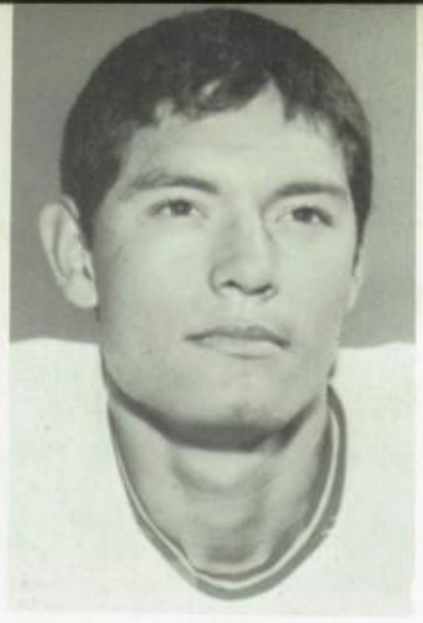

HARRY JAMES
LEROY MOLINA
SILVANO TELLECHEA

VARSITY SCORES

20	Salesian	6
0	Los Angeles	21
41	Marshall	7
10	Wilson	0
6	Huntington Park	7
7	Garfield	0
13	Bell	16
26	South Gate	12

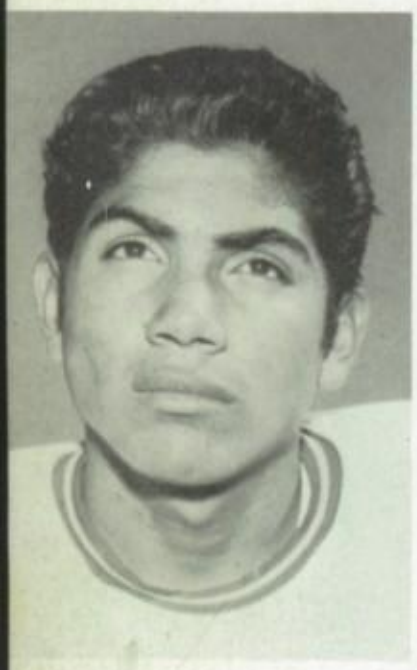

JOHN GUTIERREZ

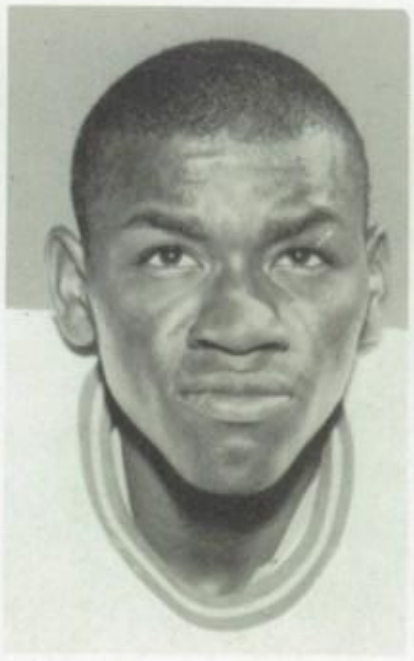

LIONEL ADAMS
ZENO VEAL
ALFONSO MARTINEZ

Principal Dr. Dyer and Student Body President Andrew Hanami accept the Garfield-Roosevelt Perpetual Trophy from Principal Dr. Case and Henry Gutierrez. The trophy is presented to the winner of the annual football clash and Roosevelt has won it each time since it was awarded in 1964.

GILBERT DE LA VARA

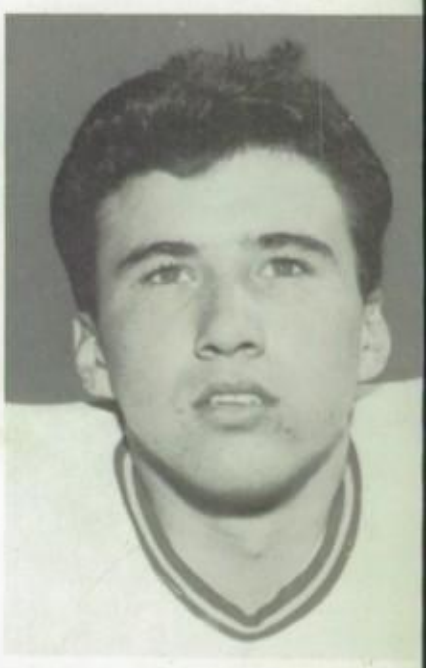

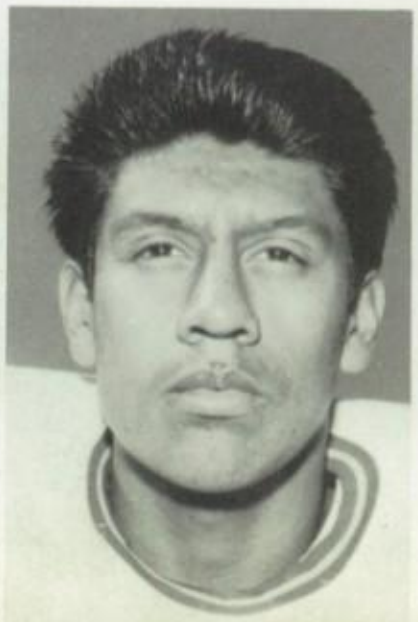

The Big Teds huddle for another play.

ELIAS DE LA ROSA
ANTHONY YBARRA
JOE DE LA VARA

ROGERS CAIN

BEE FOOTBALL

13	Salesian	0	18	Wilson	0	0	Garfield	7
0	Los Angeles	18	6	Huntington Park	0	7	Bell	6
20	Marshall	13				0	South Gate	20

Row 1: W. Takakuwa, B. Jimenez, N. Bornia, R. Valle, S. Yamanaka, P. Holguin, L. Odono, R. Godiness. Row 2: R. Slayton, N. Valverde, R. Lopez, R. Estrada, J. Chavarria, S. Rodriguez, R. Daboda, S. Murata, S. Aratani. Row 3: H. Omura, G. Armendariz, R. Valdez, C. Valencia, G. Flores, F. Ocegura, R. Ortiz, A. Nabor, Row 4: E. Williams, F. Moreno, T. Holguin, J. Stevenson, W. McGarity, G. Brewer, G. Enriquez, A. Villanueva, X. Torres, M. Calhoun.

Richard Valle carries the ball and a Spartan for a couple of yards.

David Endow tries to get away from a determined H. P. Spartan.

Richard Estrada is pulled to the ground by an avalanche of Spartan players.

James Shingleton, against rival Garfield, ready to fire away.

Onrushing Spartans try to get past the Roosevelt blockers.

After a tough defeat against Bell.

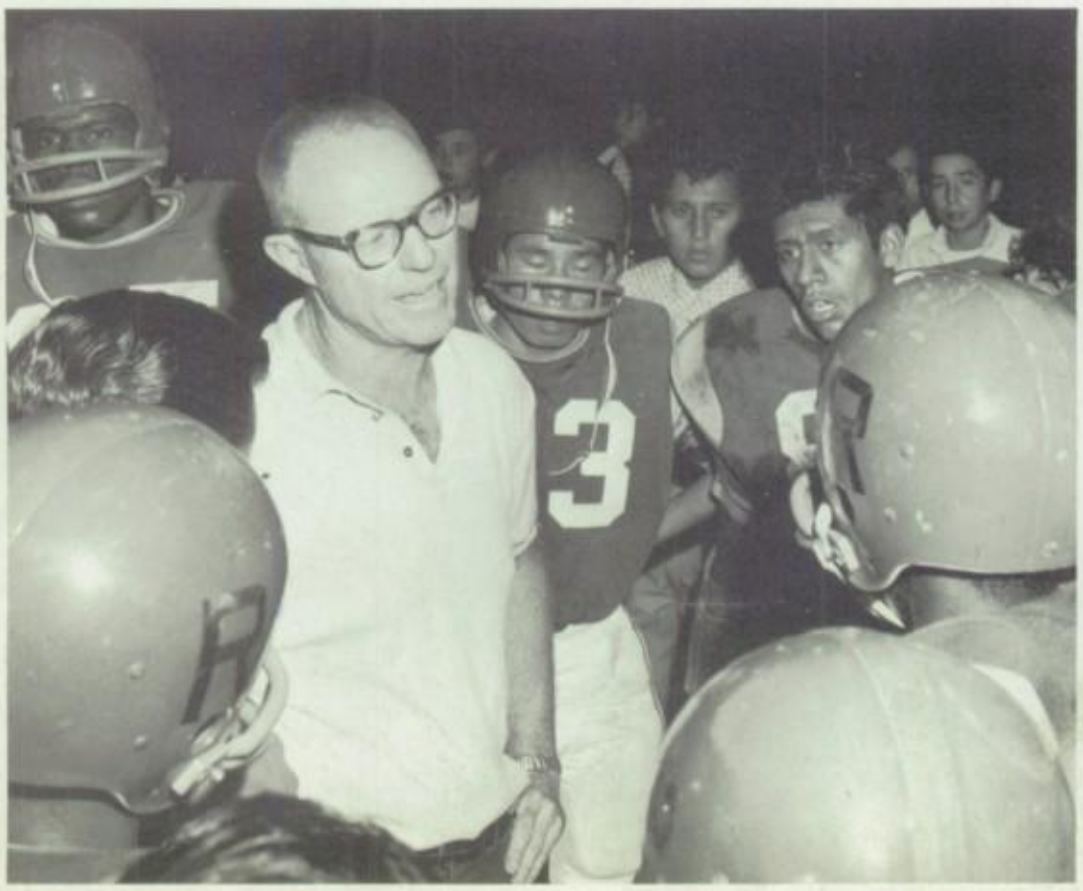

Howard Slayton moves the ball against a Bell Eagle.

BASKETBALL VARSITY EASTERN LEAGUE CHAMPS

EULOS KNIGHT

TONY IOANE

AGUSTIN VALDIVIA

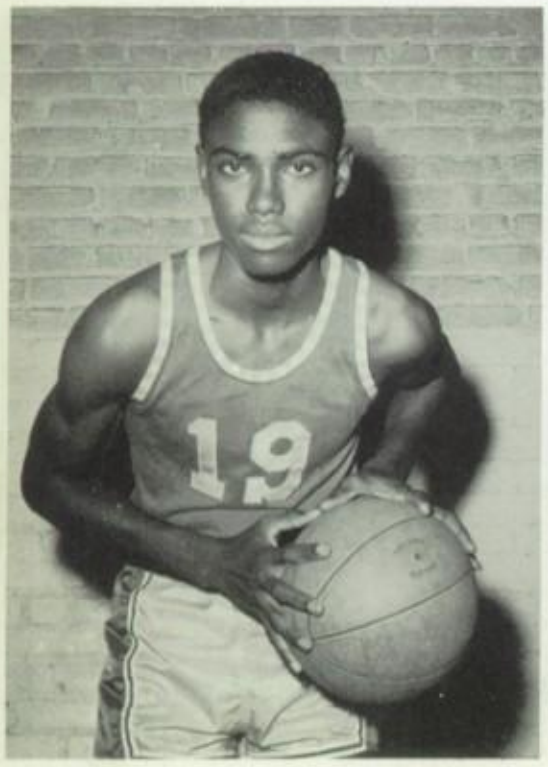

LENZY STUART

JESS MAGALLANES

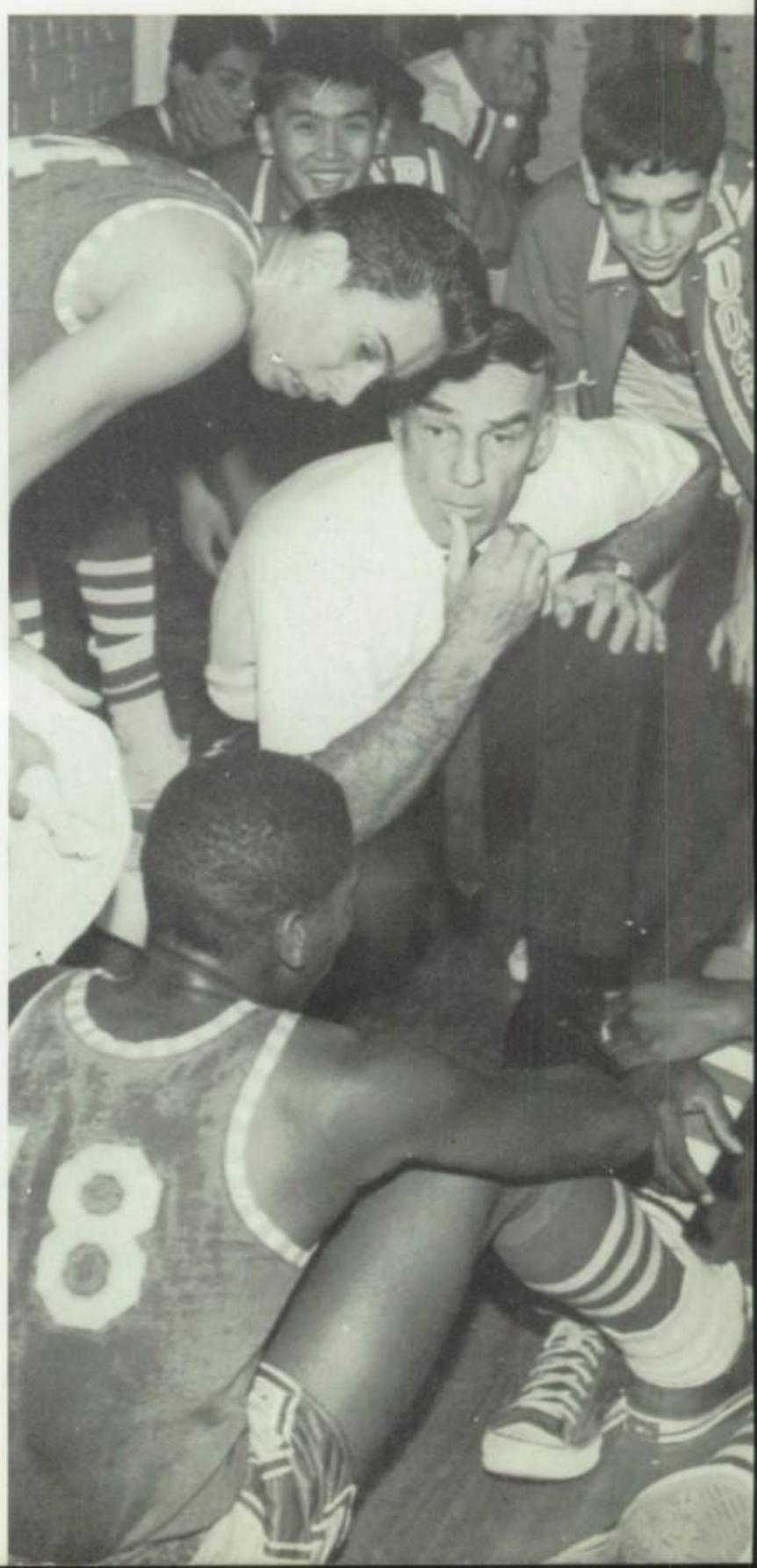

VARSITY SCORES

Opponent	R.H.
Wilson 76	111
Hunt. Pk. ..83	78
Garfield ...59	63
Bell 60	69
So. Gate ...64	70
Wilson 78	98
Hunt. Pk. ..73	76
Garfield ...65	79
Bell 58	64
So. Gate ...55	56

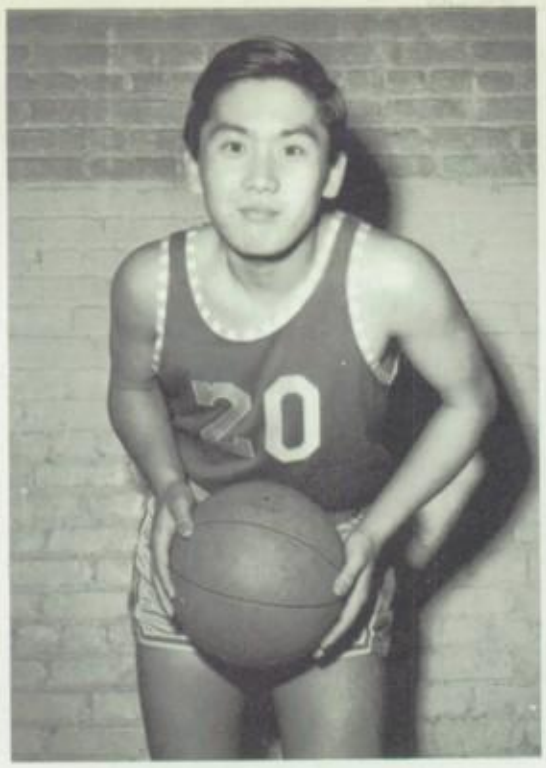

TY TAKAKUWA

SIDNEY SUE

ROY BECK

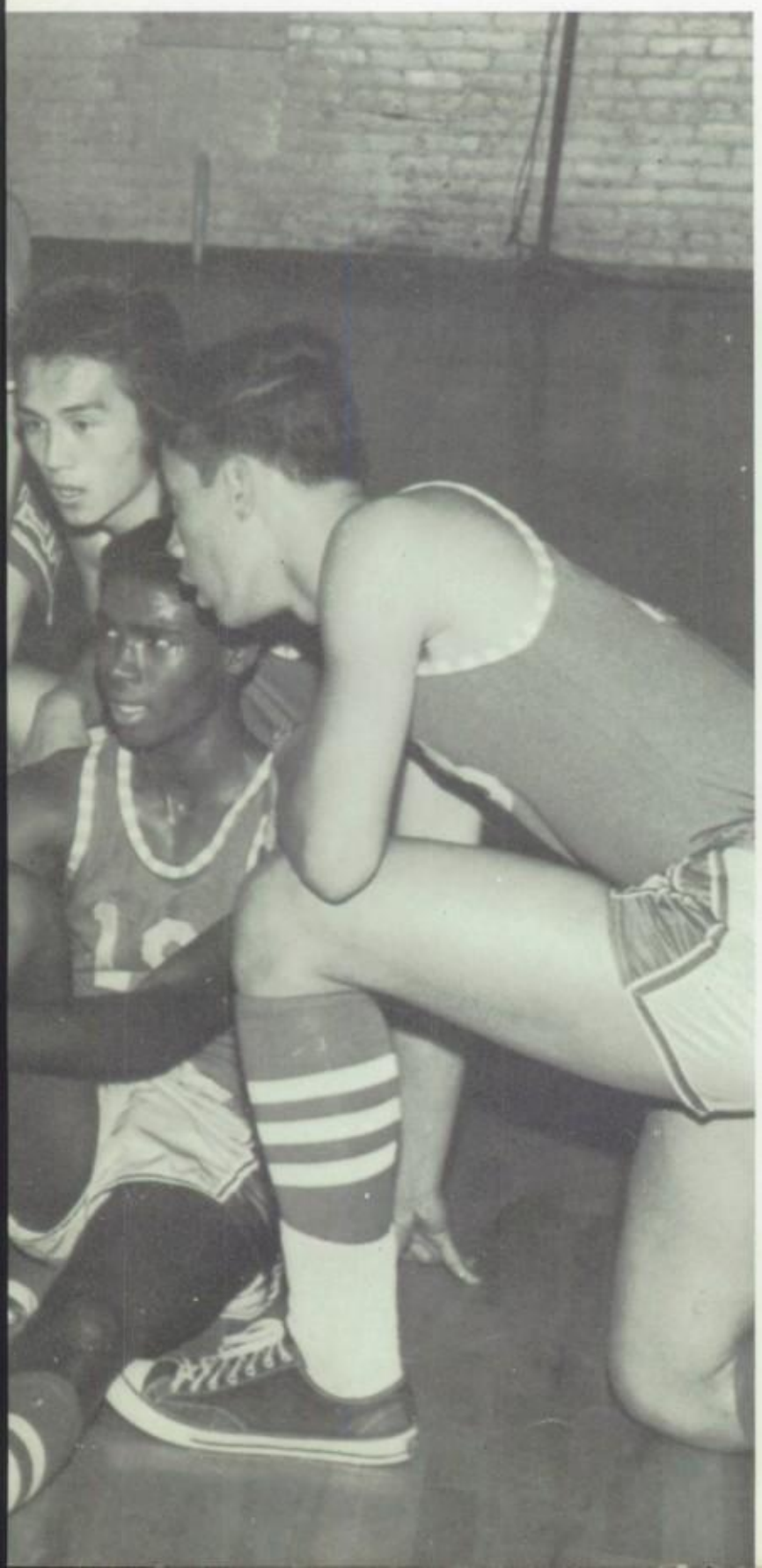

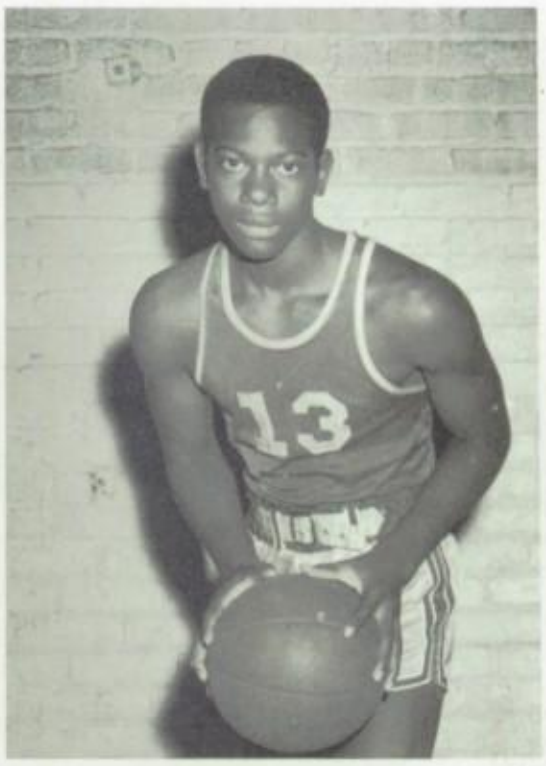

CHARLES McDOWELL

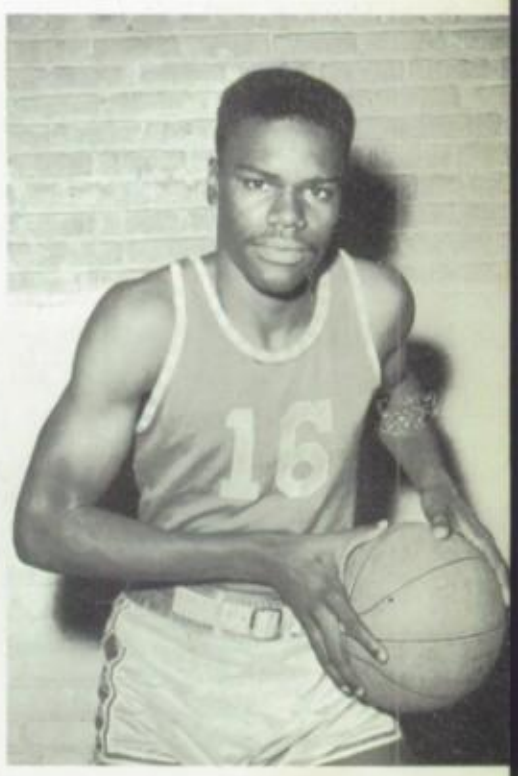

ALFRED JONES

JESUS JIMENEZ

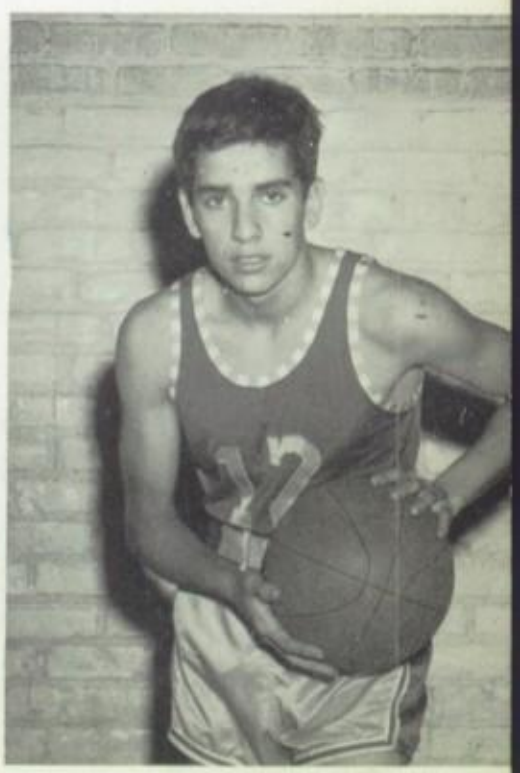

DAVID FERNANDEZ

A. Valdivia lets go of a long one.

E. Knight goes high in the air to snare a rebound.

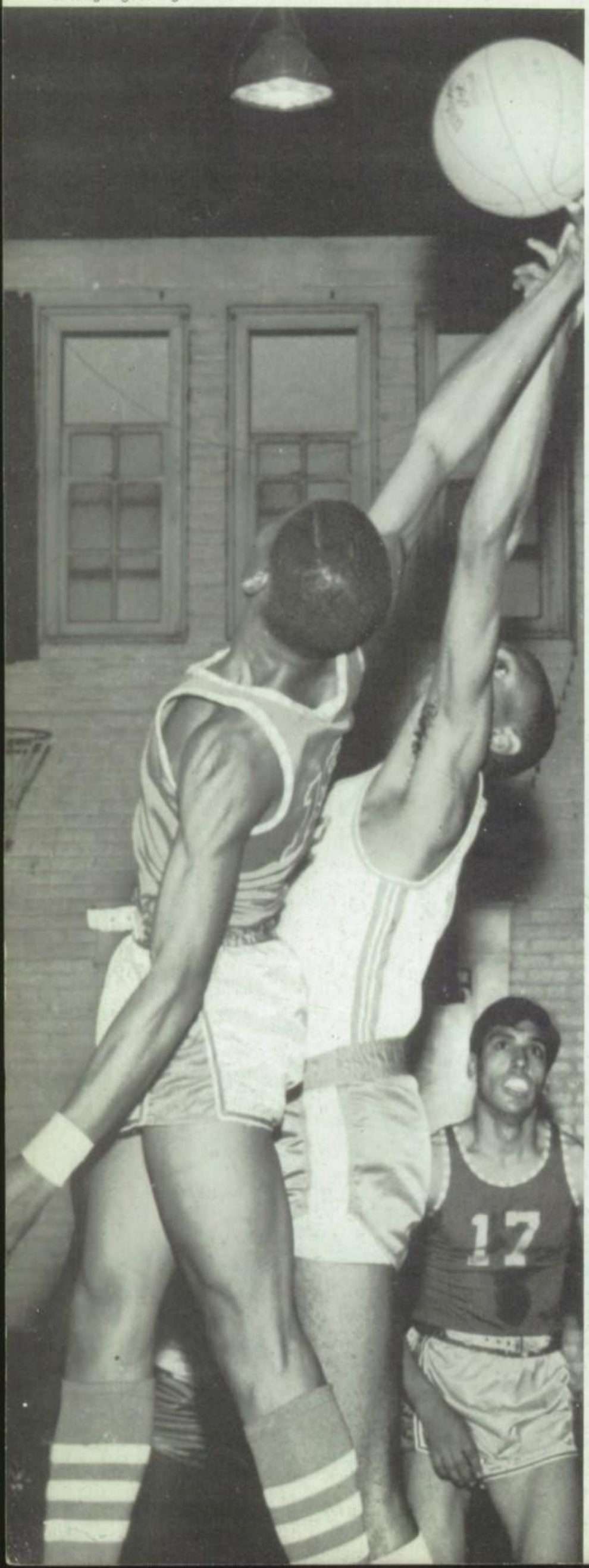

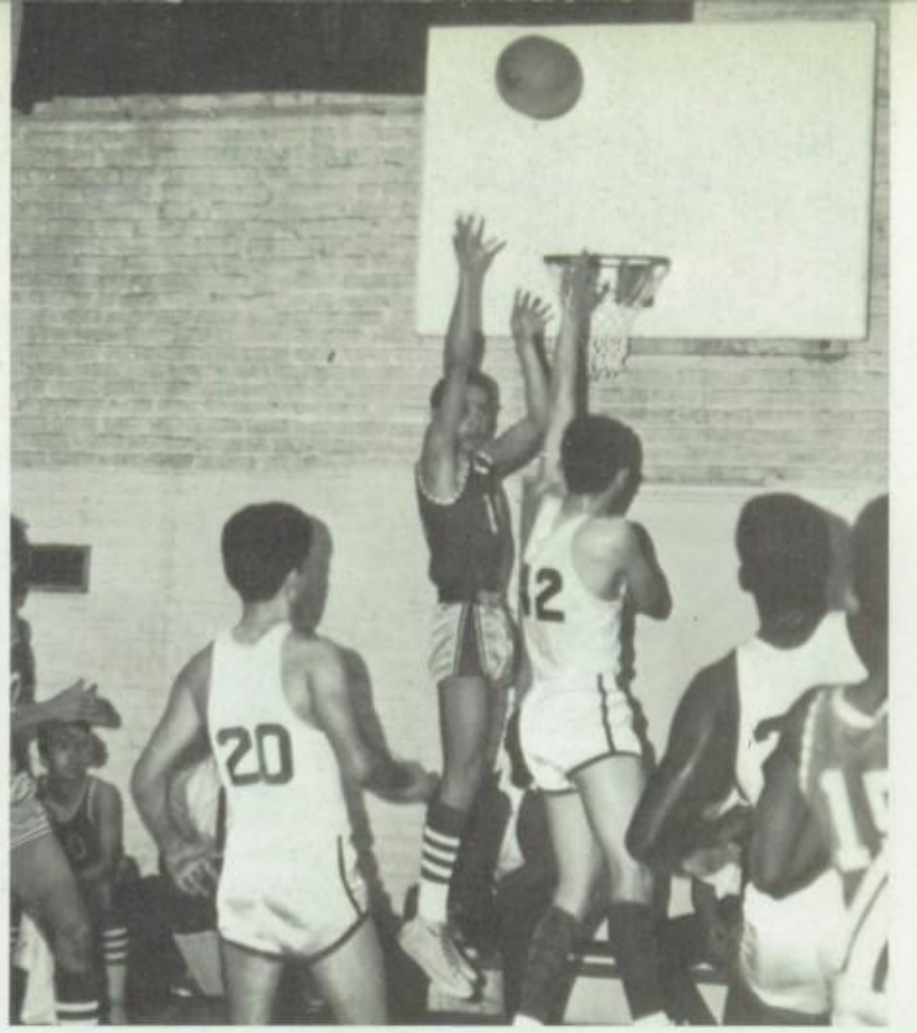

T. Ioane bats the ball in an important game against South Gate which could decide the league title.

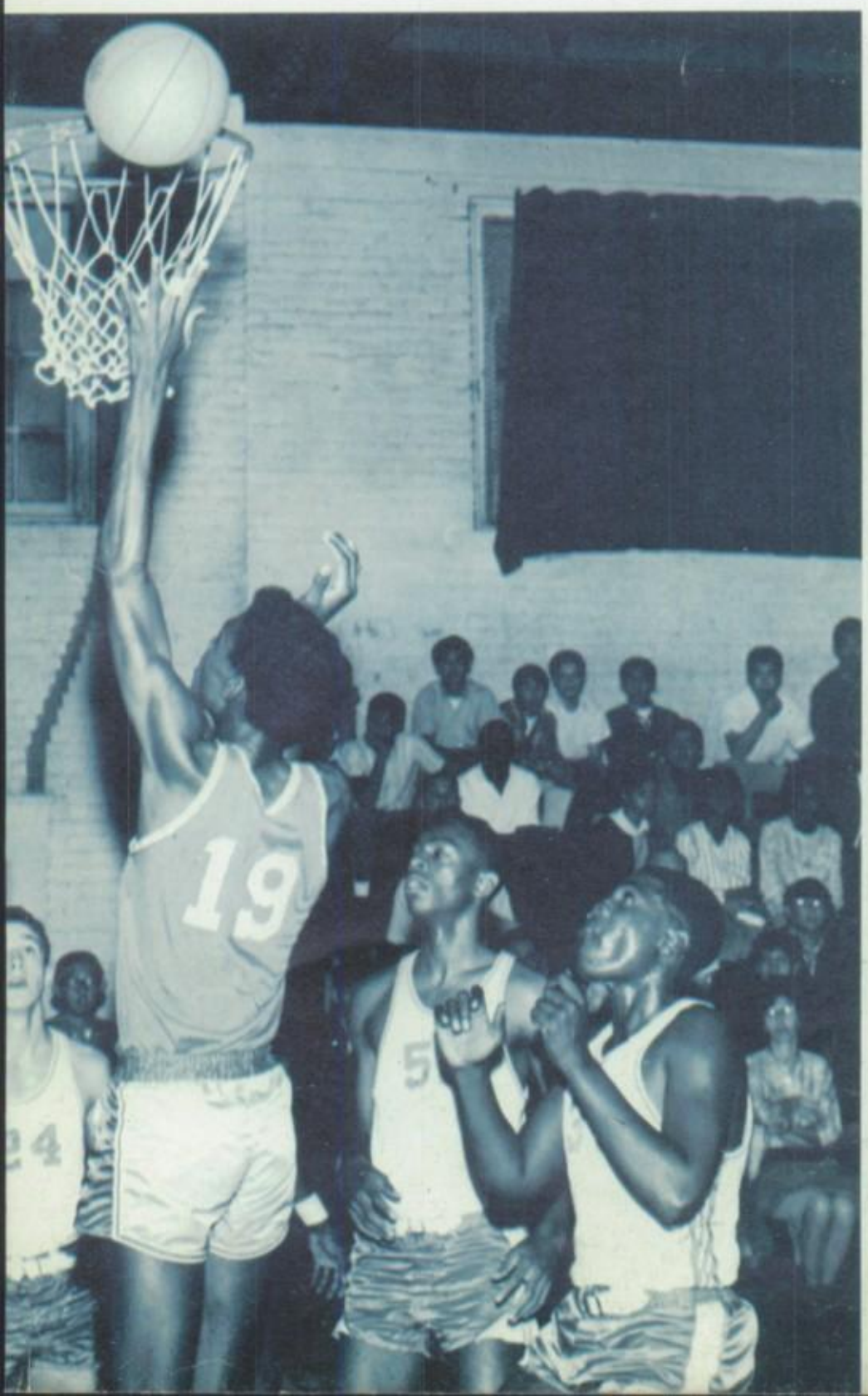

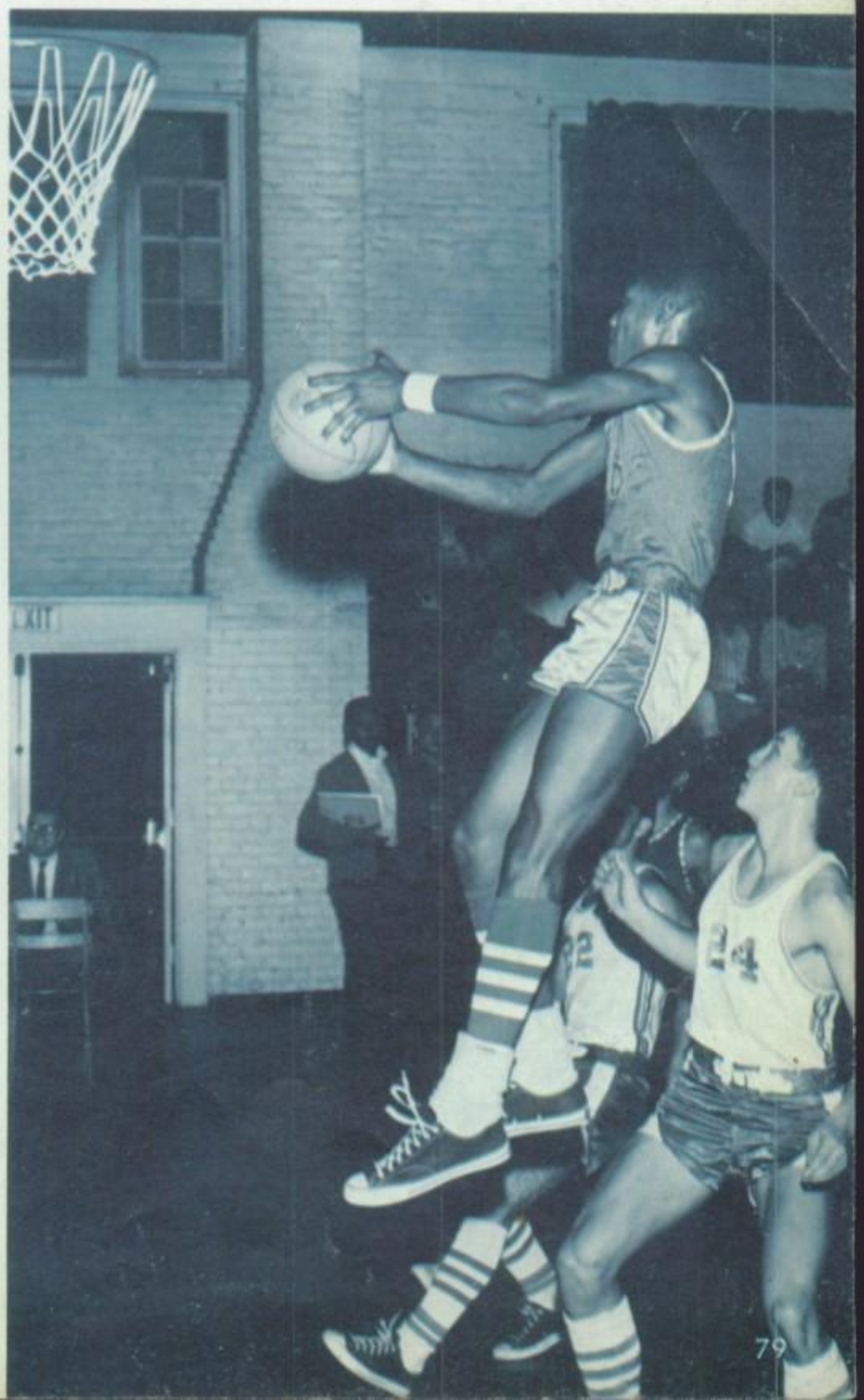

JV BASKETBALL Row 1: Coach Crowther, J. Navarro, G. Oshiro, A. Kubo, M. Hirata, L. Carrillo. Row 2: E. Martinez, A. Velasquez, R. Norman, R. Cuadra, C. Pinedo, B. Lawrence, R. Magallanes, N. Patapoff, A. Knight.

BEE BASKETBALL Row 1: M. Bello, B. Sakamoto, K. Ogawa, E. Balderama, D. Isumigawa, S. Mercado, Coach Munatones, C. Zemault, A. Alanis, B. Lubensky, M. Tsuno, B. Mora, N. Kanagi. Front: L. Akasaka, B. Akahoshi.

CEE BASKETBALL Row 1: M. Shimahara, J. Hamamoto, L. Yamaki, R. Sanchez, E. Walker, A. Slivikoff, Y. Okishiba, A. Johnson, A. Rose, P. Saldana, E. Garcia, G. Alvarez, U. Blunston, H. Munoz, G. Shiraishi.

It's Roosevelt against an always tough opponent, Garfield.

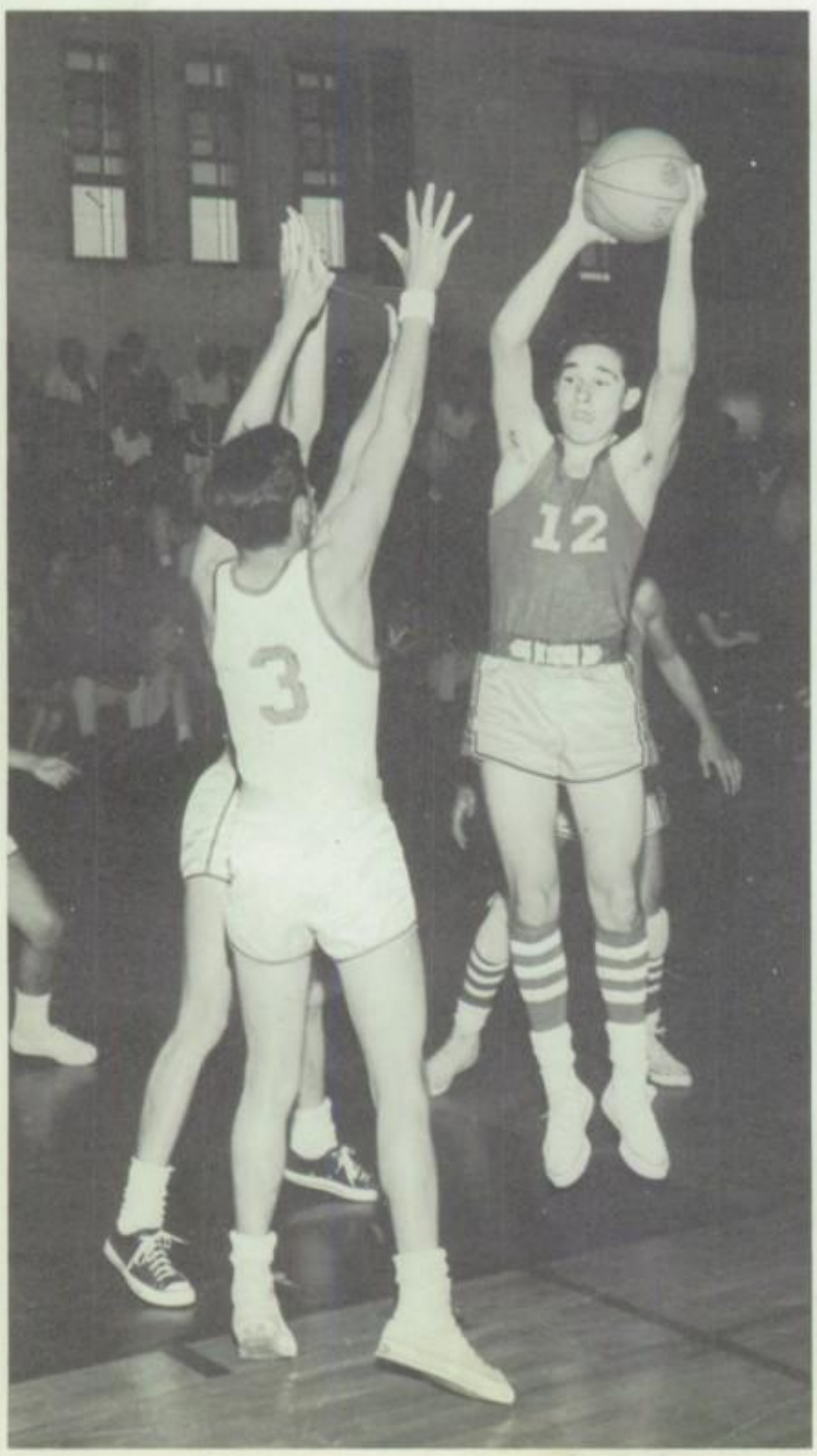

SCORES

22	Wilson	34	18 Bell 49
15	Huntington Park	52	
35	Garfield	23	

Low score wins.

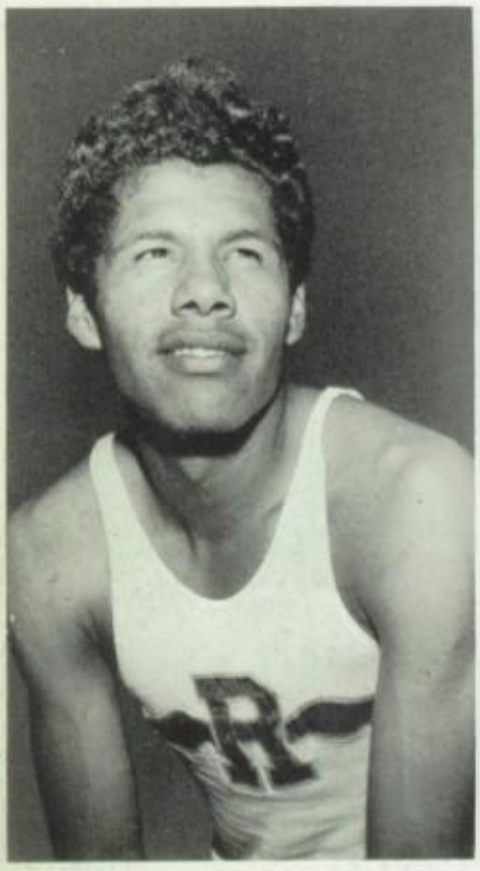

HUMBERTO JAIMES

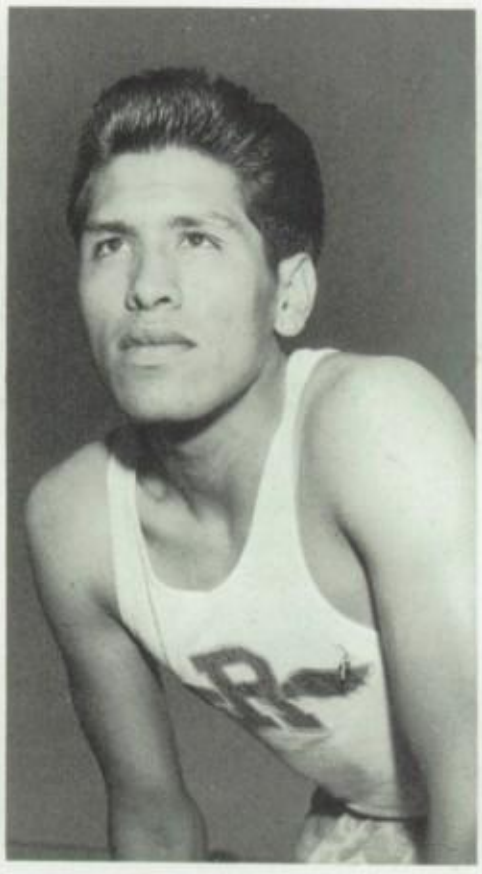

IGNACIO AMAYA

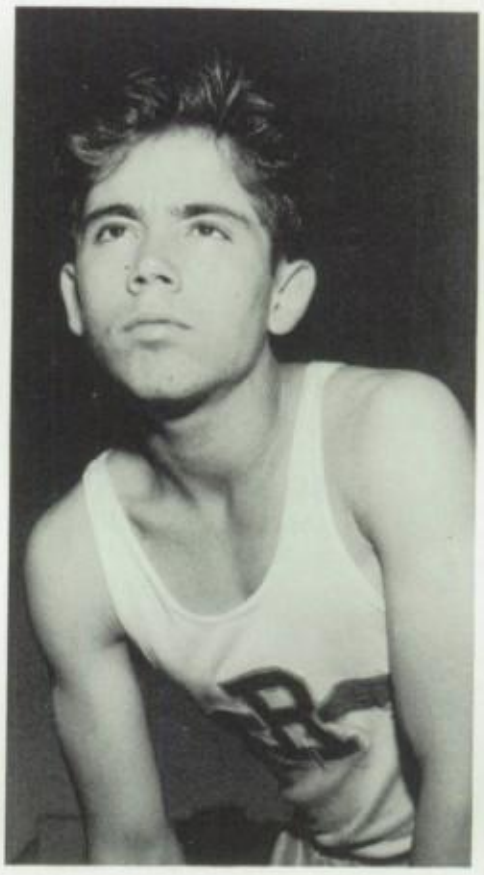

CARLOS ALFARO

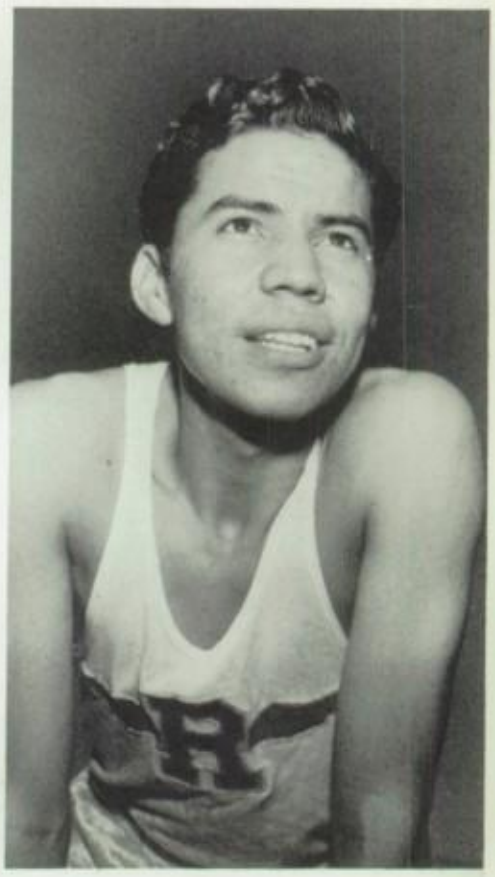

GEORGE RIVERA

Row 1: C. Ruiz, R. Becerra, H. Valdenegro, S. Duran, T. Moreno, M. Macias, D. Castro. Row 2: V. Maldonado, H. Reynaga, R. De Trinidad, R. Vasquez, R. Martinez, R. Garcia, R. Castro.

JOE ZAMORA

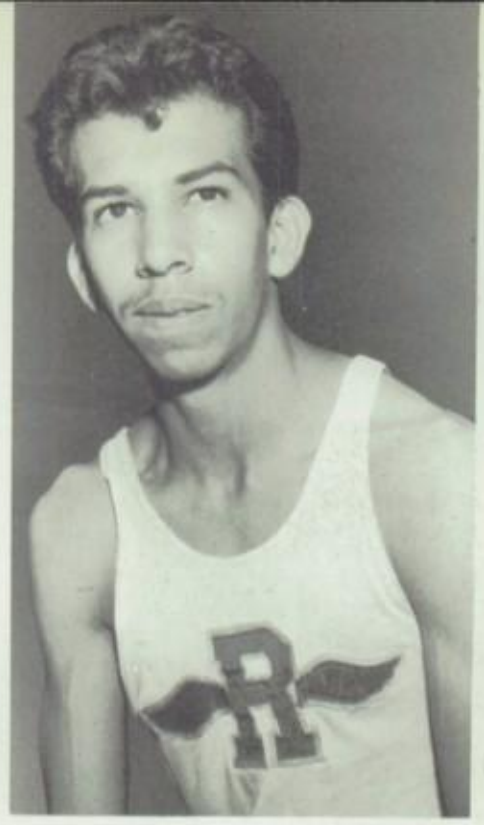

JOE RAMIREZ

RICHARD HERNANDEZ

GILBERT RODRIGUEZ

CROSS COUNTRY

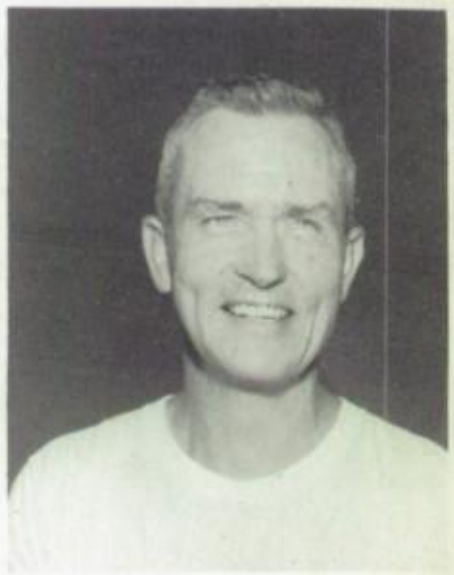

COACH BEROKOFF

Row 1: T. Sifuentes, T. Ramos, R. Pena, I. De la Rocha, A. Rodriguez, R. Rodriguez, L. Uyechi, W. Estrada, D. Young.
Row 2: J. Vasquez, J. Reynaga, R. Hamamoto, R. Cruz, N. Kozin, F. Alkhoutoff, C. Garcia, P. Dropa, C. Gillis.

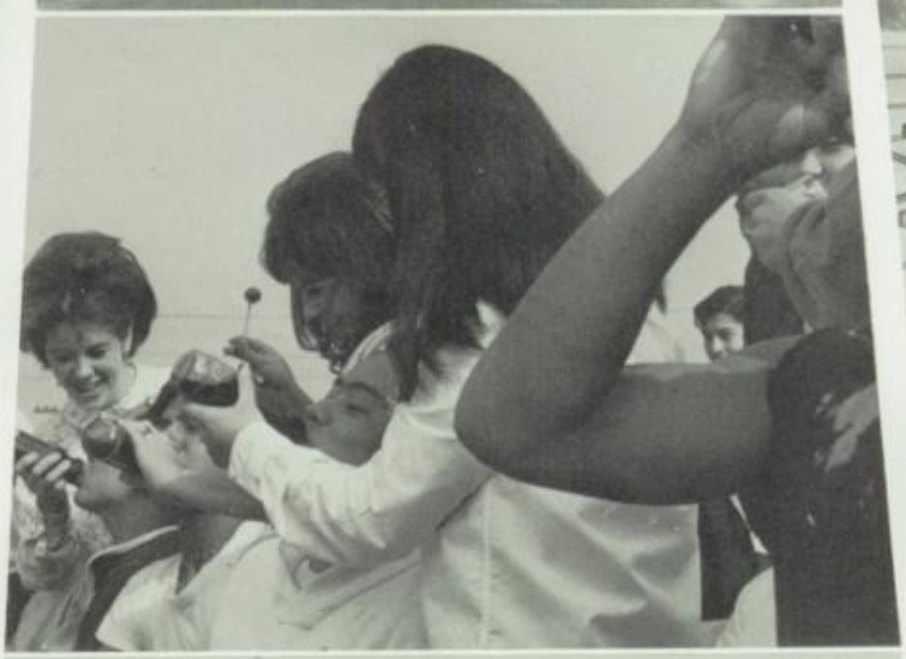

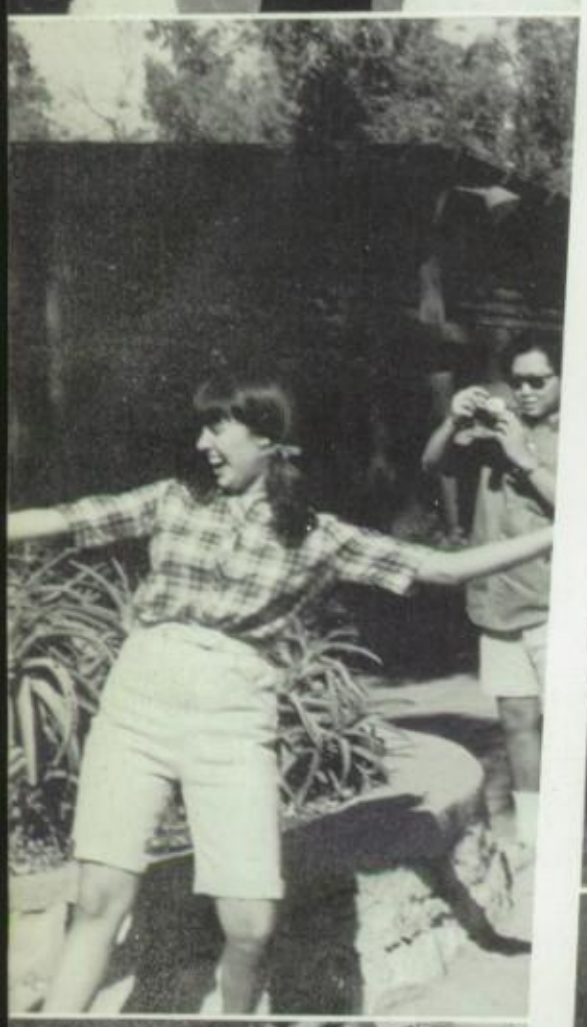

George Oshiro
Boys' Vice President

VALEDICTORIANS

Maria Gallegos
Girls' Vice President

David Shimahara
President

Olivia Velasquez
Treasurer

OFFICERS

Marlene Mayekawa
Secretary

SENIOR CLASS COUNCIL
Row 1: P. Nasu, M. Mayekawa, T. Flores, Y. Yamasaki, T. Estrada, G. Valencia, O. Velasquez. Row 2: L. Nicolay, G. Ogura, D. Shimahara, L. Aratani, R. Itagaki, R. Sanchez, A. Ybarra, J. Yonashiro.

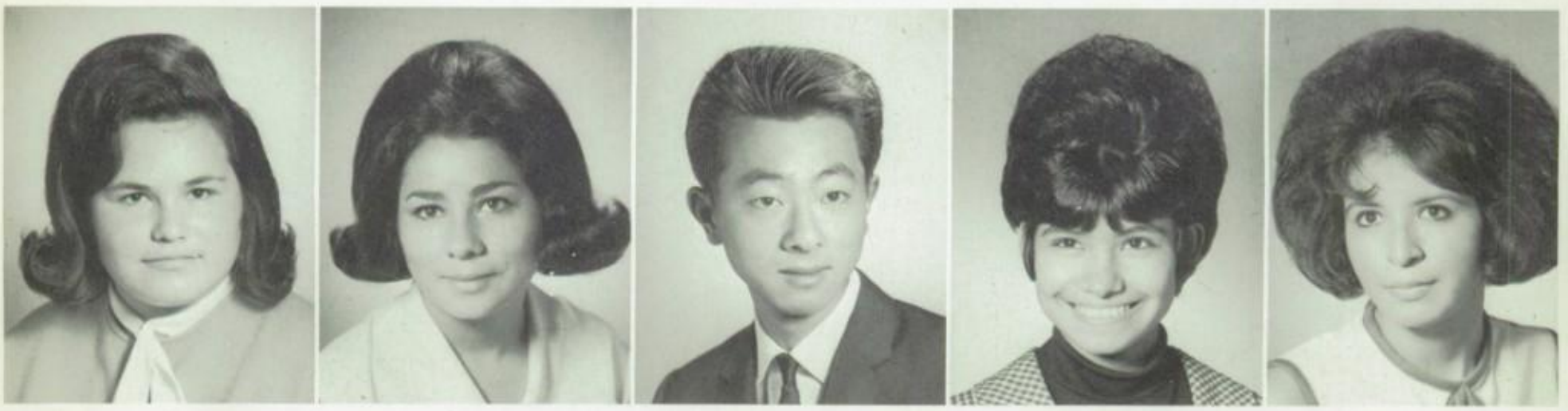

William Aguilar
David Alcantar
Hector Alvarez
Pablo Alvarez
Mary Amparan
Steven Andrade
Raul Anorve
Lance Aratani
Jesus Arellanez

Maria Arzate
Victoriana Avila
Patricia Baca
Gustavo Barrientos
Rosalia Becerra
Yvonne Becerril
Phillip Bradley
Esther Calleros
Mike Camargo

Ernest Caraza
Mary Lou Carreto
Anna Maria Castaneda
Margaret Castillo
Milton Castro
Rodolfo Ceballos
John Chow
Nicholas Cuestas
Hester Daniels

Micaela Davila
Elvira Del Rio
Toshinori Doi
Cecilia Dorado
Rosalinda Duran
Gracida Enriquez
Edward Esqueda
Theresa Estrada
Jose Fernandez

Raul Fernandez
Ralph Fierro
Maria Flores
Yvonne Flores
Francisco Fonseca
Mary Ann Fragoso
Junko Fujinami
William Galarze
Maria Gallegos

Richard Gandara
Conrad Garcia
Ignacio Garcia
Andrea Garrett
Lydia Garza
Mike Gill
David Gomez
Domingo Gonzalez
Gilbert Gonzales

Lydia Gonzales
Irene Gonzalives
Evon Grayson
Rene Guerra
Juan Gutierrez
Philip Gutierrez
Ailene Hernandez
Kenneth Hernandez
Rebecca Hernandez

Grace Hinojoza
Mary Hinton
Mary Holguin
Wlima Hurd
Junichi Ikeda
Robert Itagaki
Clyde Ito
Humberto Jaimes
Norman Kanagi

Richard King
Christine Kuroda
William Lawrence
Lillian Lechuga
Robert Loa
Elva Lopez
Martin Lopez
Rufina Lopez
Alfredo Marin

Esther Marin
Peter Marquez
Adriana Martinez
Margarita Martinez
Yolanda Martinez
Irma Mata
Marlene Mayekawa
Victoria Medel
Grace Mendrano

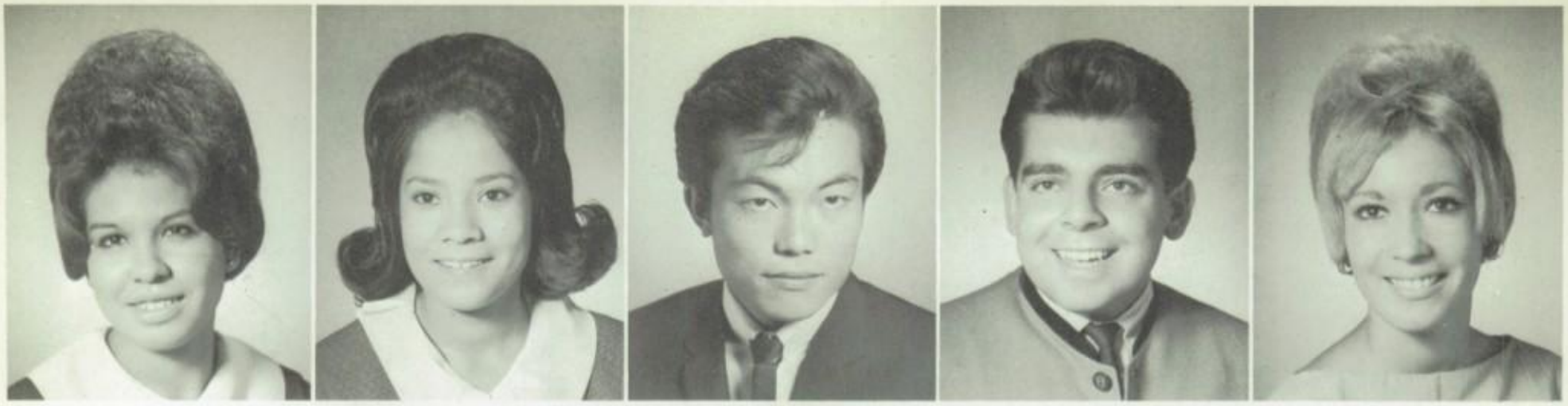
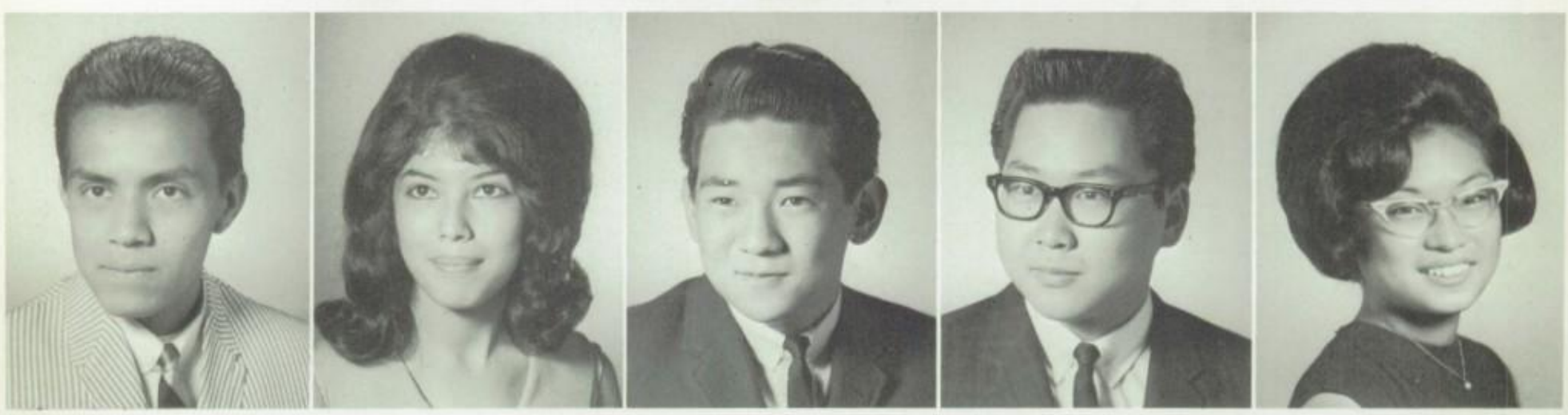
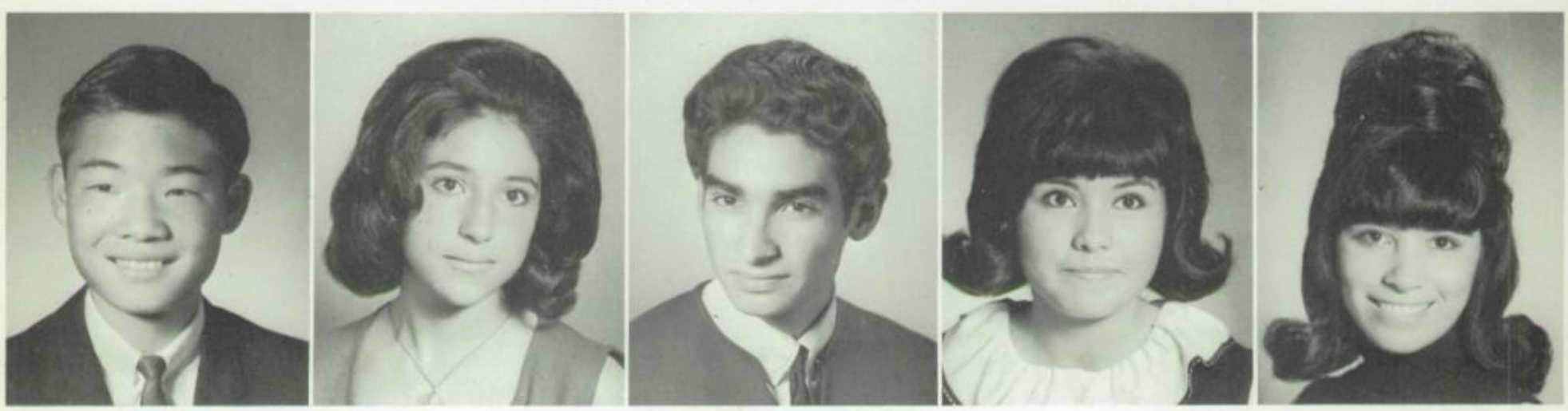
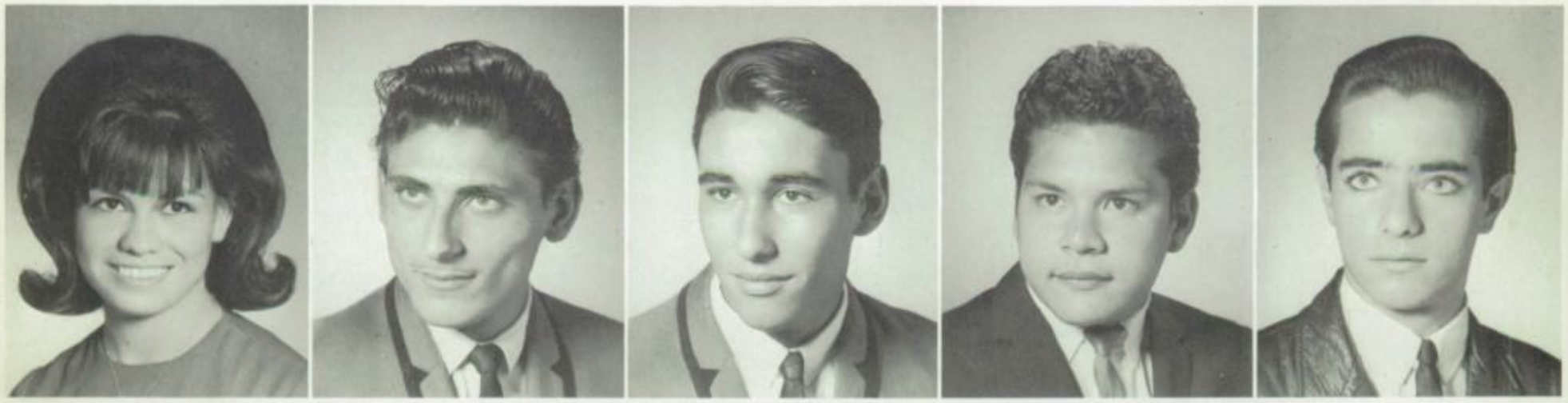

Gloria Mendez
Maria Mesquita
Koji Minamoto
Henry Montejano
Barbara Montoya
Gloria Moraga
Stella Morales
Aida Moreno
Melquiades Moreno

Thomas Moreno
Merna Muro
Stephen Nakajima
Eugene Nakano
Patricia Nasu
Rosemary Nava
Jack Neder
Lloyd Nicolay
Alma Nuno

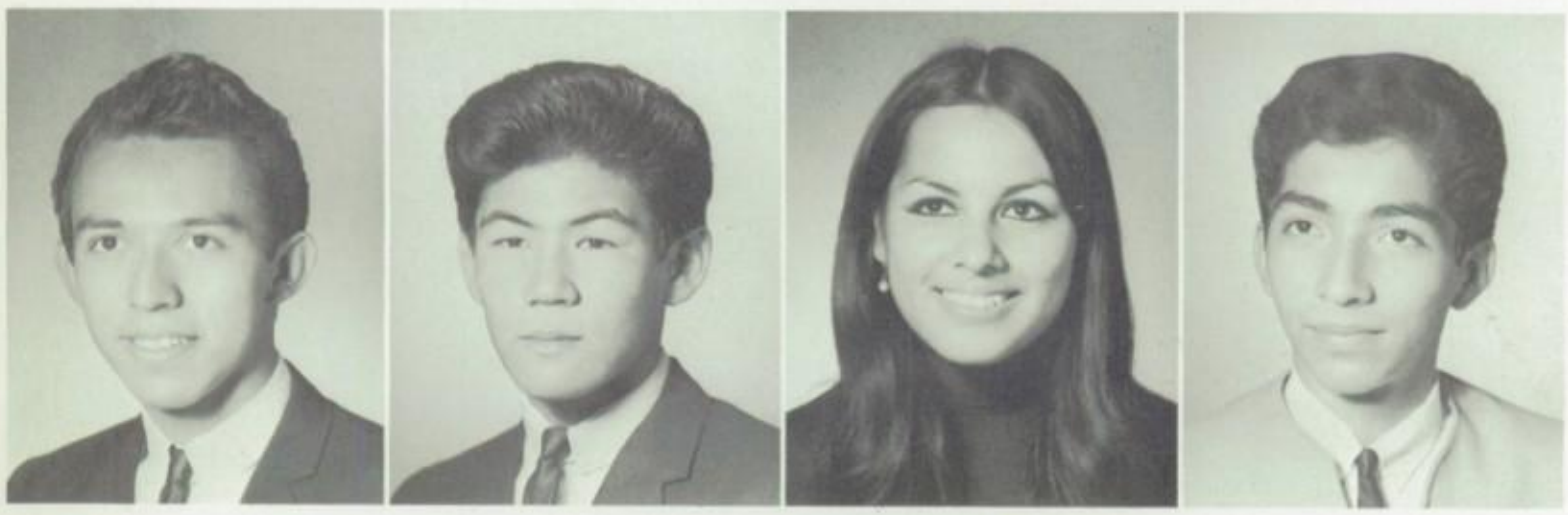

Dolores Ocariz
Glenn Ogura
Celso Oliva
Maria Sanchez
Esther Ortega
Henry Ortiz
George Oshiro
Theadora Osuniga
Henry Padilla

Velia Payan
Jose Pelayo
Anthony Pena
Felipe Peregrina
Armando Perez
Josephine Perez
Phyllis Price
Linda Prothro
Raymond Puentez

Ramon Quiroz
Maria Ramirez
Alicia Ramos
Jesse Ramos
Willie Reed
Hilda Rendon
William Renteria
Caroline Reyes
Peter Reyes

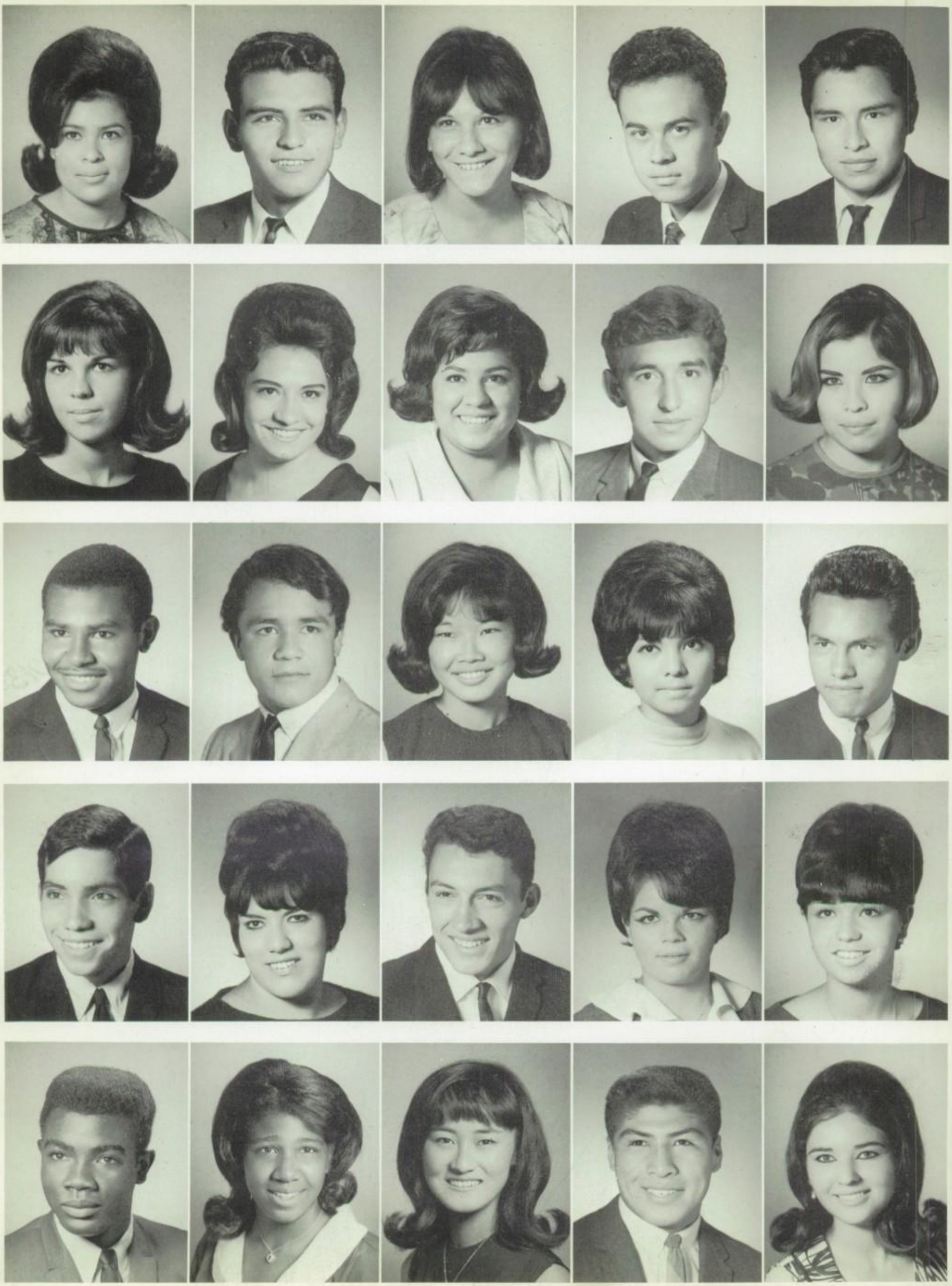

Mary Reynaga
Antonio Rios
Yolanda Rivota
Carlos Rodriguez
Mario Rodriguez
Olivia Rodriguez
Manuel Rosales
Norma Saldivar
Isabella Sanchez

Lucy Sanchez
Consuela Sanchez
Maria Sanchez
Pete Sanchez
Vera Saucedo
Janice Shikiya
David Shimahara
Todd Skinner
Howard Slayton

Emanuel Smith
Lawrence Soliz
Janice Tambara
Maria Tapia
Edvardo Tavera
Richard Thompson
Clifford Valencia
Guadalupe Valencia
Melva Valenzuela

George Vasquez
Margaret Vasquez
Edward Vejar
Betty Velasquez
Olivia Velasquez
Pedro Vidales
Christine Villa
Christine Villarreal
Dena Wagoner

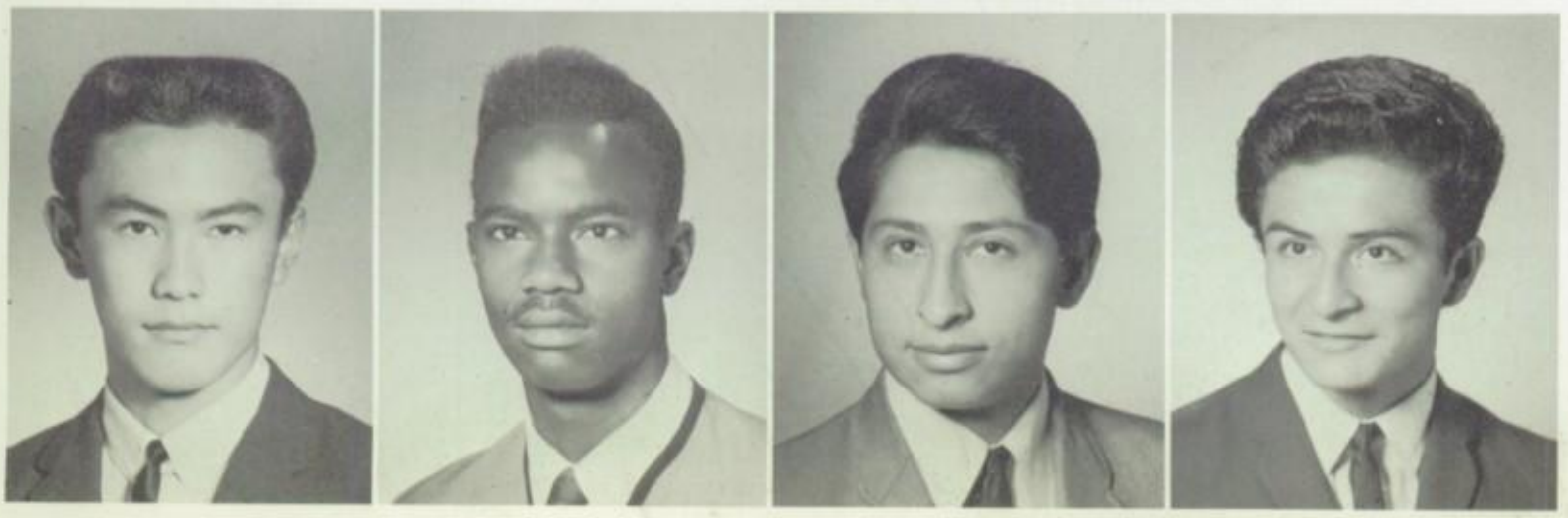

Robert Williams
Sharon Willis
Yuri Yamasaki
Anthony Ybarra
Micaela Ybarra
James Yonashiro
Sammy Young
Pete Zacarias
Arnold Zuvia

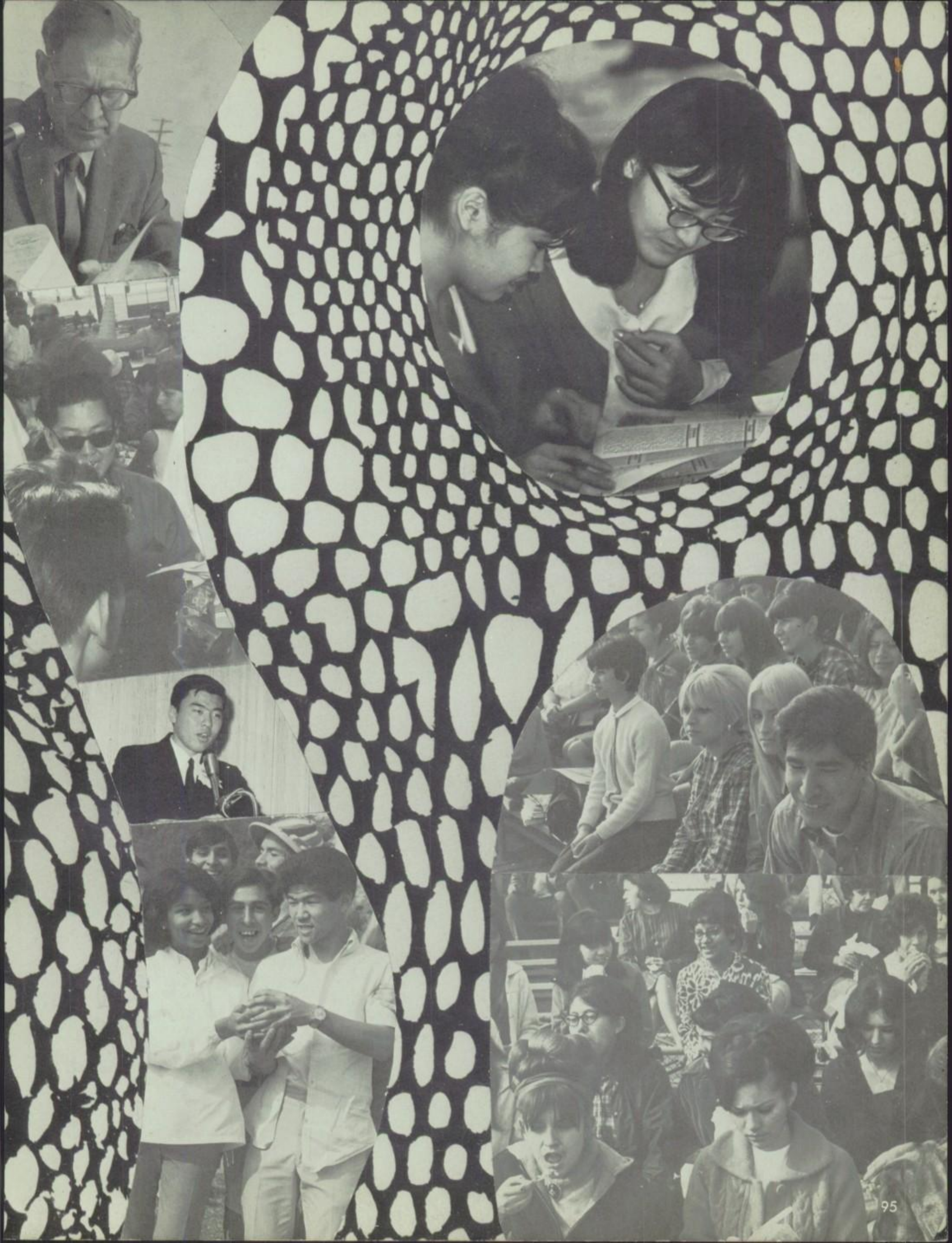

SUMMER
ACTIVITIES

Dear Barbara
It's been real
fun knowing you
this past semester,
even though we've
been knowing each
other for I don't
know how long.
Stay nice and
don't let the boys
go to your head
this summer.

Always
Brenda
Thomas

Government
Sports
Seniors

ADVISORY COUNCIL
Row 1: D. Middleton, D. Johnson, R. Glascoe, C. Wong, A. Hashimoto, B. Amimoto, O. Castaneda, D. Sanchez, I. Haro, H. Alvarez. Row 2: D. Campos, D. Kudow, J. Tambara, K. Chin, L. Calhoun, D. Weary, I. Guerra, C. Lewis, A. Shiroishi. Row 3: Z. Veal, O. Rodriquez, A. Johnson, P. Alonso, A. Garcia, R. Cadena, T. Powell, Y. Yamasaki, B. Thomas, L. McLain.

STUDENT GOVERNMENT

HOUSE OF REPRESENTATIVES
Row 1: L. Orozco, I. Reyes, M. Guillen, I. Haro, A. Russell, E. Matsumura, B. Lopez, V. Garcia, E. Masunaga, D. Weary, M. Rodriguez, R. Salazar, J. Mayakawa, E. Middleton, C. Avina, I. Reyes. Row 2: D. Johnson, C. Wong, B. Sandoval, S. Kashihara, R. Glascoe, N. Ruiz, R. Hamamoto, A. Gonzales, G. Santana, N. Nakano, M. Pickett, J. Lewis, L. Godoy, J. Ruiz, H. Valdenegro, L. Wong, T. Bruce. Row 3: Mr. Sommers, D. Valencia, T. Powell, R. Sarni, L. Macluckus, J. Durado, R. Marquez, R. Gonzales, B. Thomas, I. Asa, T. Gomez, R. Varela, M. Estrada, M. Fason, R. Edwards, B. Hudson, R. Cadena, J. Love.

BOYS LEAGUE BOARD
I. De la Rocha, M. Inouye, D. Nakanishi, C. De la Rocha, D. Tsuchiyama, B. Shimano.

ROUND TABLE
Row 1: J. Oda, S. Miyakawa, I. Haro, S. Kawahara. Row 2: B. Thomas, S. Parra, A. Ishizaki, C. Fey. Row 3: A. Johnson, R. Cadena, T. Powell, D. Nakanishi.

GIRLS LEAGUE BOARD
S. Kawahara, E. Masunaga, E. Hashima, R. Sandoval, K. Jung, J. Takemoto, J. Oda, L. Hultman, Miss Gatz.

1. I. Matsumura
   Special Events Coordinator
2. A. Martinez
   Publications Coordinator
3. D. Johnson
   Assembly Coordinator
4. S. Kawahara
   Girls' League President
5. P. Contreras
   R.O.T.C. Coordinator
6. D. Yamamoto
   Youth Activity Coordinator
7. A. Arguello
   B-11 Class President
8. W. Yokoyama
   C.A.S.C. Coordinator
9. S. Miyakawa
   A-11 Class President
10. J. Espinosa
    N.E.S. Class President
11. H. Watanabe
    Publicity Coordinator
12. J. Tambara
    Special Events Coordinator
13. D. Tanaka
    B-12 Class President
14. S. Parra
    Club Coordinator
15. D. Nakanishi
    Boys' League President
16. Mr. E. Sams
    Student Council Advisor

STUDENT COUNCIL

1. T. Powell
   A-12 Class President
2. R. Cadena
   10th Grade Class President
3. L. Sanchez
   Head Cheerleader
4. A. Johnson
   Advisory Council Coordinator
5. J. Perez
   Athletic Coordinator
6. I. Haro
   Elections Coordinator
7. F. Flores
   Health and Safety Coordinator
8. Student Body Secretary: Norma Trejo;
   Student Body Treasurer: Noriaki Ito;
   Student Body Vice President: Ty Takakuwa;
   Student Body President: Andrew Hanami.

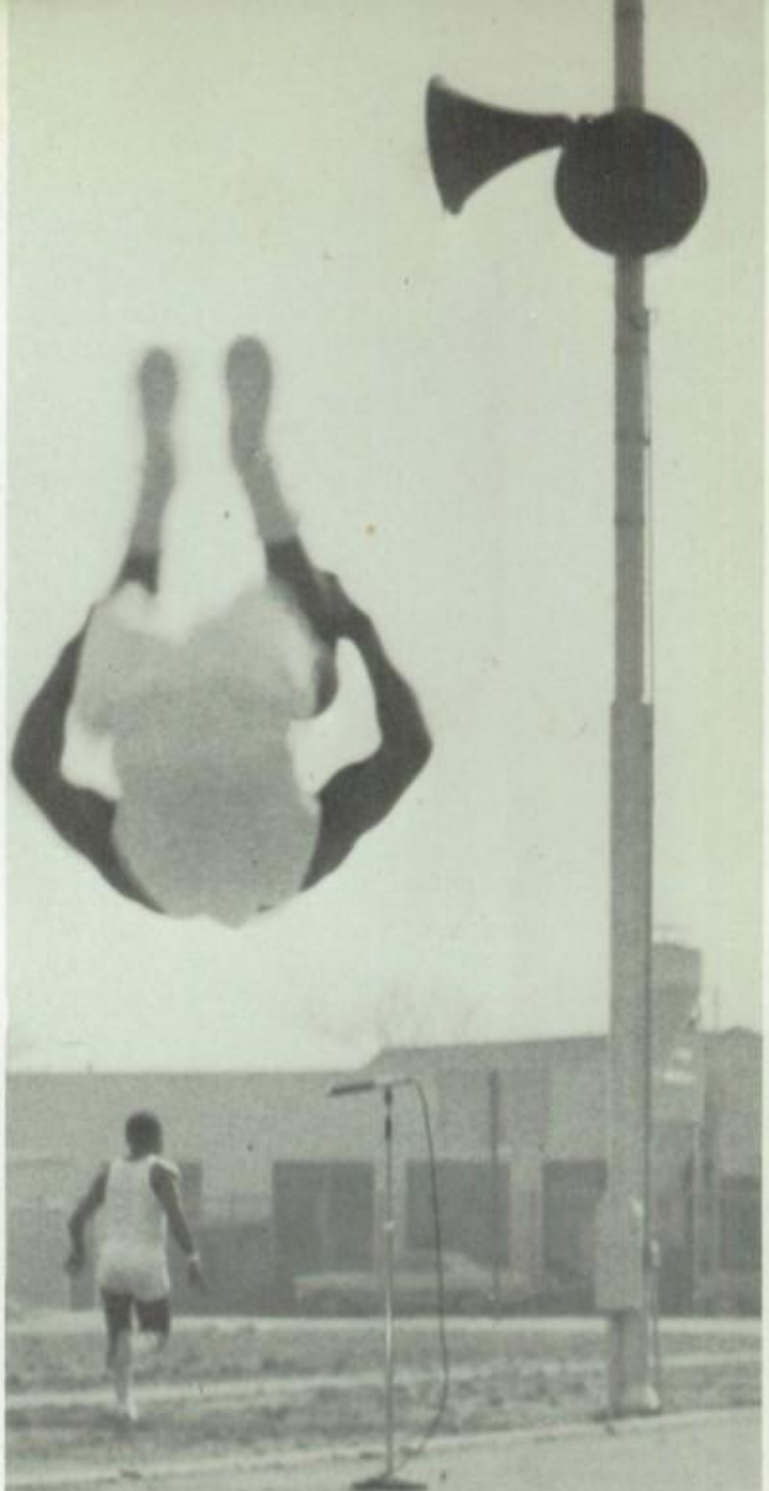

SUMMER SPORTS

Rose Portillo

Irene Asa

Virginia Garcia

Linda Sanchez
Varsity Head Cheerleader

CHEER-S'66 LEADERS

BEE CHEERLEADERS
I. Kato, R. Ochoa, V. Nakayama, Y. Iwaki, S. Ruiz.

VARSITY

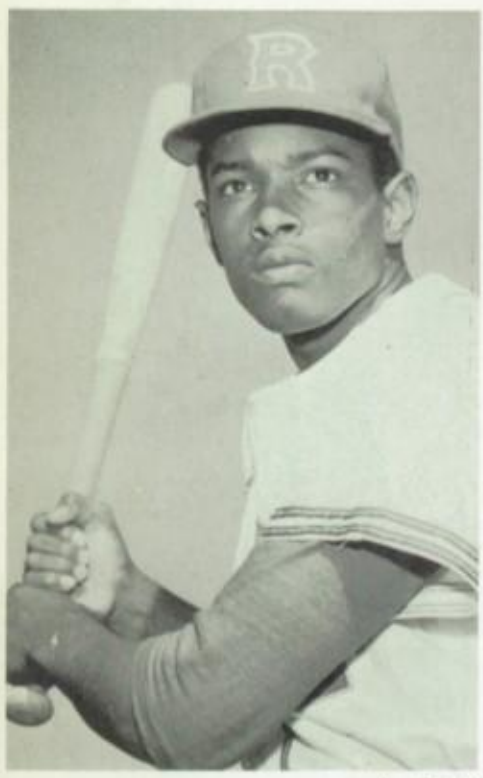

R. CAIN

A. GOMEZ

W. SHIOTA

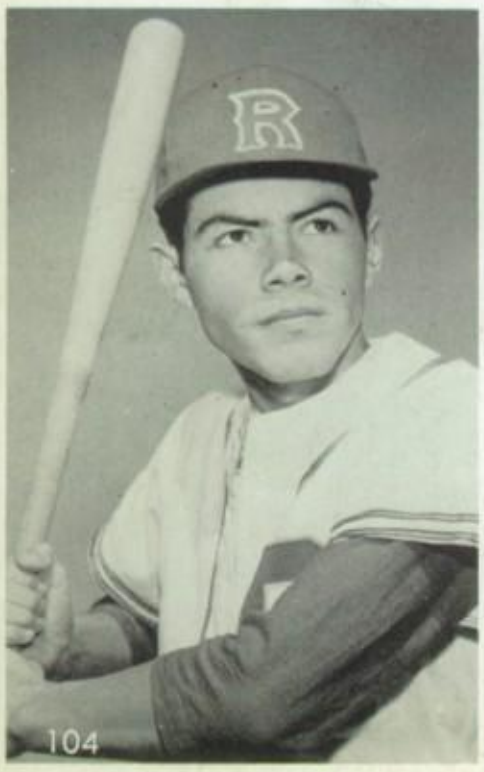

C. PINEDO

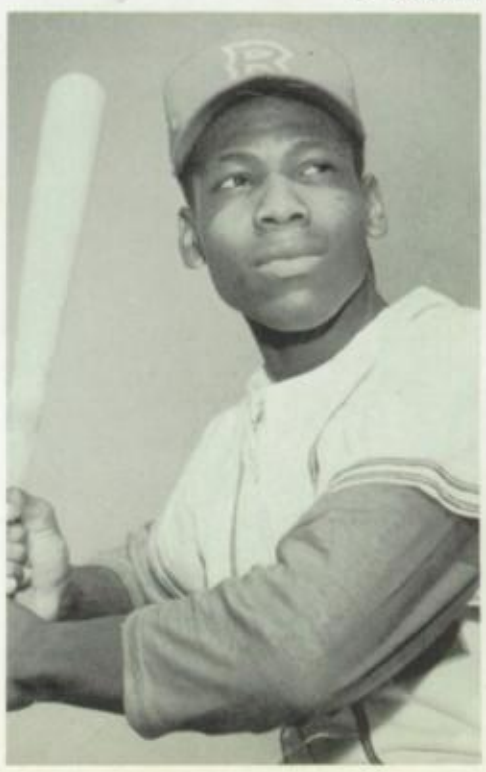

E. KNIGHT

T. IOANE

E. DE LA ROSA

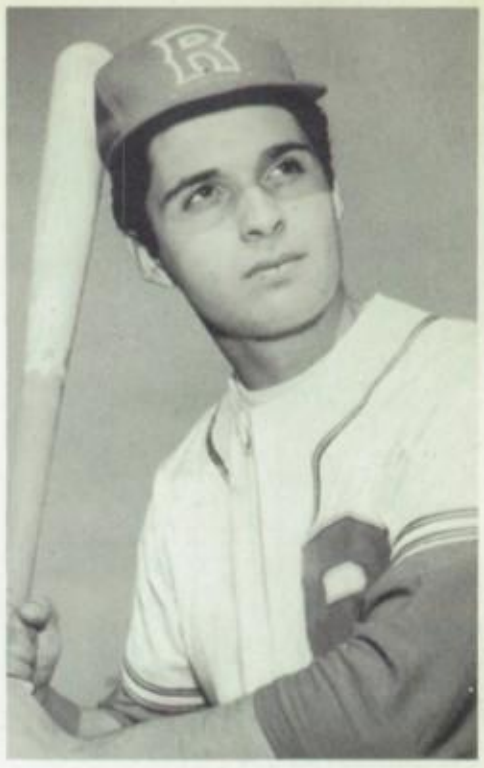

A. GUTIERREZ

BASEBALL

L. ADAMS

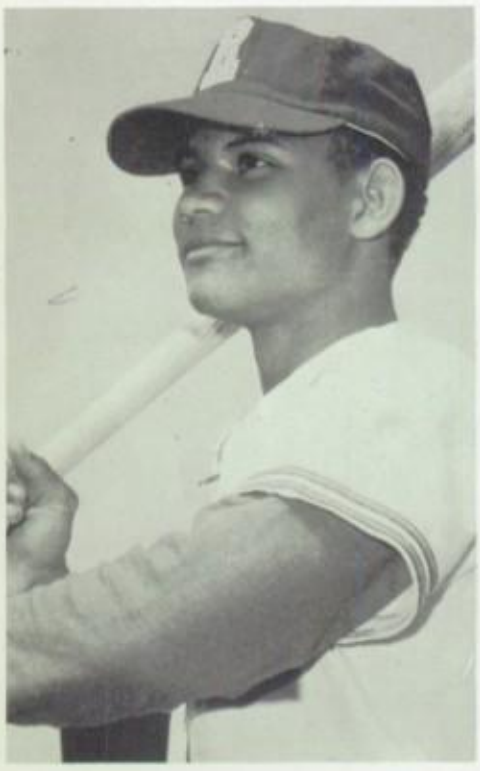

J. SHINGLETON

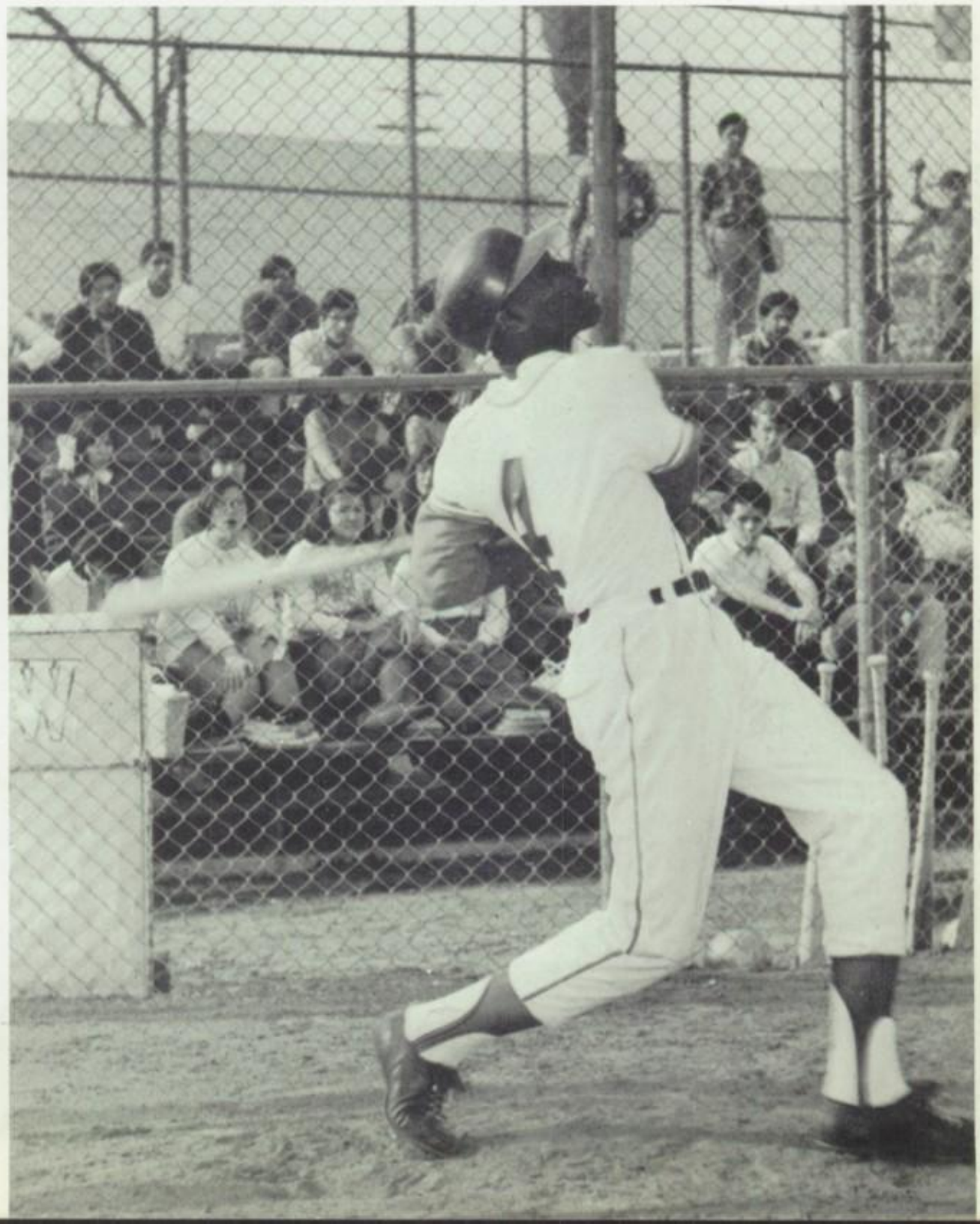

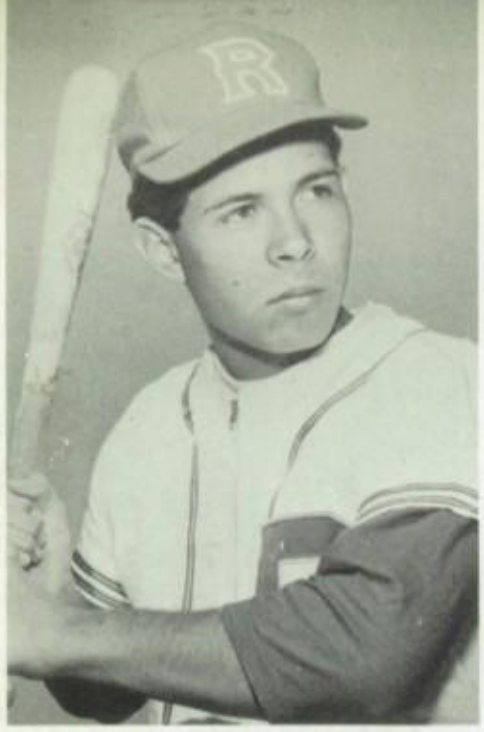

R. PEREZ

M. HIRATA

L. AKASAKA

VARSITY
Row 1: A. Gutierrez, A. Martinez, E. De la Rosa, L. Adams, M. Hirata, A. Gomez. Row 2: W. Shiota, R. Perez, Coach Munatones, O. Araisa, J. Shingleton, E. Knight. Row 3: K. Nakatsui, manager, T. Ioane, C. Pinedo, R. Cain, L. Akasaka, P. Chan, manager.

O. ARAIZA

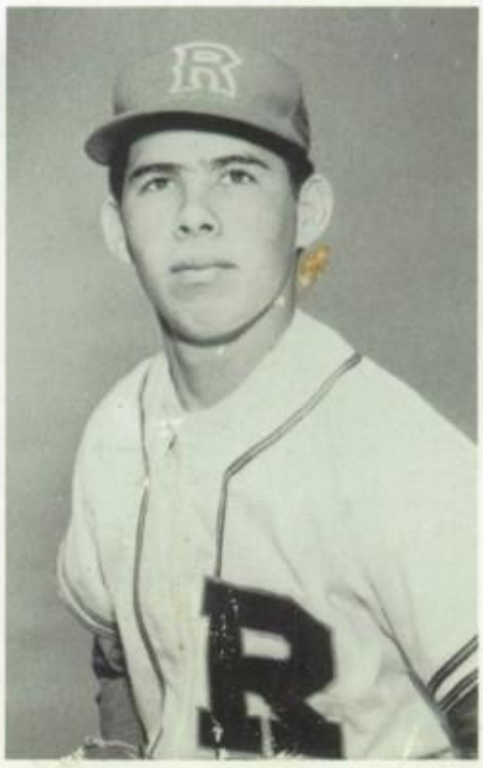

A. MARTINEZ

JV BASEBALL
Row 1: W. Baez, B. Sakamoto, A. Rodriguez, S. Rodriguez, M. Tsuno, T. Villa, J. Osuna, J. Masillas. Row 2: Coach McLean, L. Stuart, D. Izumigawa, M. Ybarra, K. Ioane, K. Ogawa, J. Izumigawa, J. Estrada, P. Alonzo, manager.

POLE VAULT: R. ROMERO, N. VALVERDE, R. LOPEZ.

RELAY: J. ARRIETA, H. JAMES, C. GILLIS, D. NELSON.

LONG DISTANCE 880: J. RAMIREZ, V. MALDONADO.

SPRINTS 440: S. TELECHEA, C. GILLIS, D. NELSON.

2 MILES
N. AGUILERA
I. DE LA ROCHA
C. ALFARO
A. HERNANDEZ

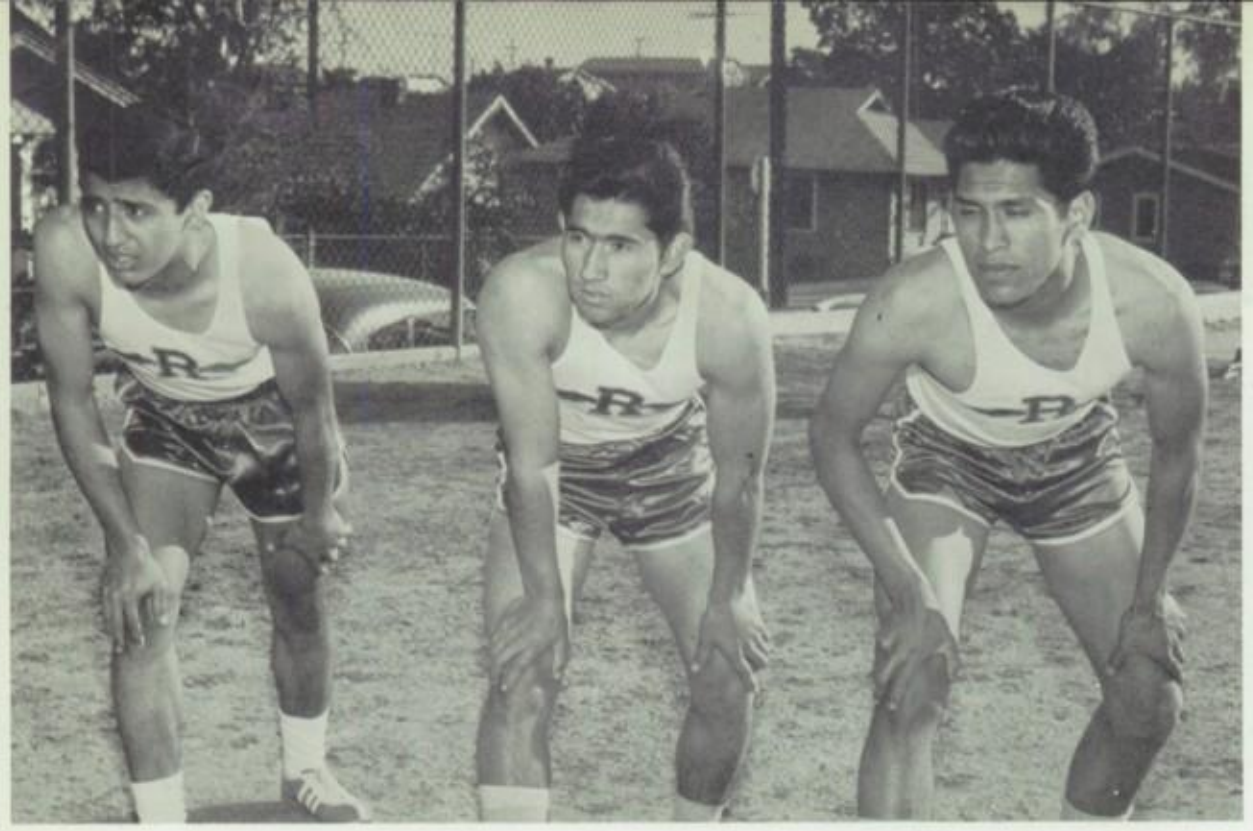

MILE: R. CARRILLO, G. RODRIGUEZ, I. AMAYA.

SHOT PUT: R. MORALES, J. RODARTE.

VARSITY TRACK

LOW HURDLES: R. CAIN.

SPRINTS: L. ADAMS.

SPRINTS: J. SHINGLETON

COURTESY OF
L. GORELICK.

SPRINTS:
C. GILLIS,
R. ESPARZA,
D. NELSON,
H. JAMES,
Z. VEAL.

COURTESY OF
L. GORELICK

HIGH JUMP: R. CAIN.

HIGH JUMP: J. STEVENSON, C. McDOWELL, C. ZEMAULT, R. LOPEZ.

BROAD JUMP:
D. NELSON,
R. ESPARZA,
C. GILLIS,
C. McDOWELL,
J. ARRIETA.

LOW HURDLES: J. STEVENSON, J. ARRIETA, G. DE LA VARA, H. JAMES.

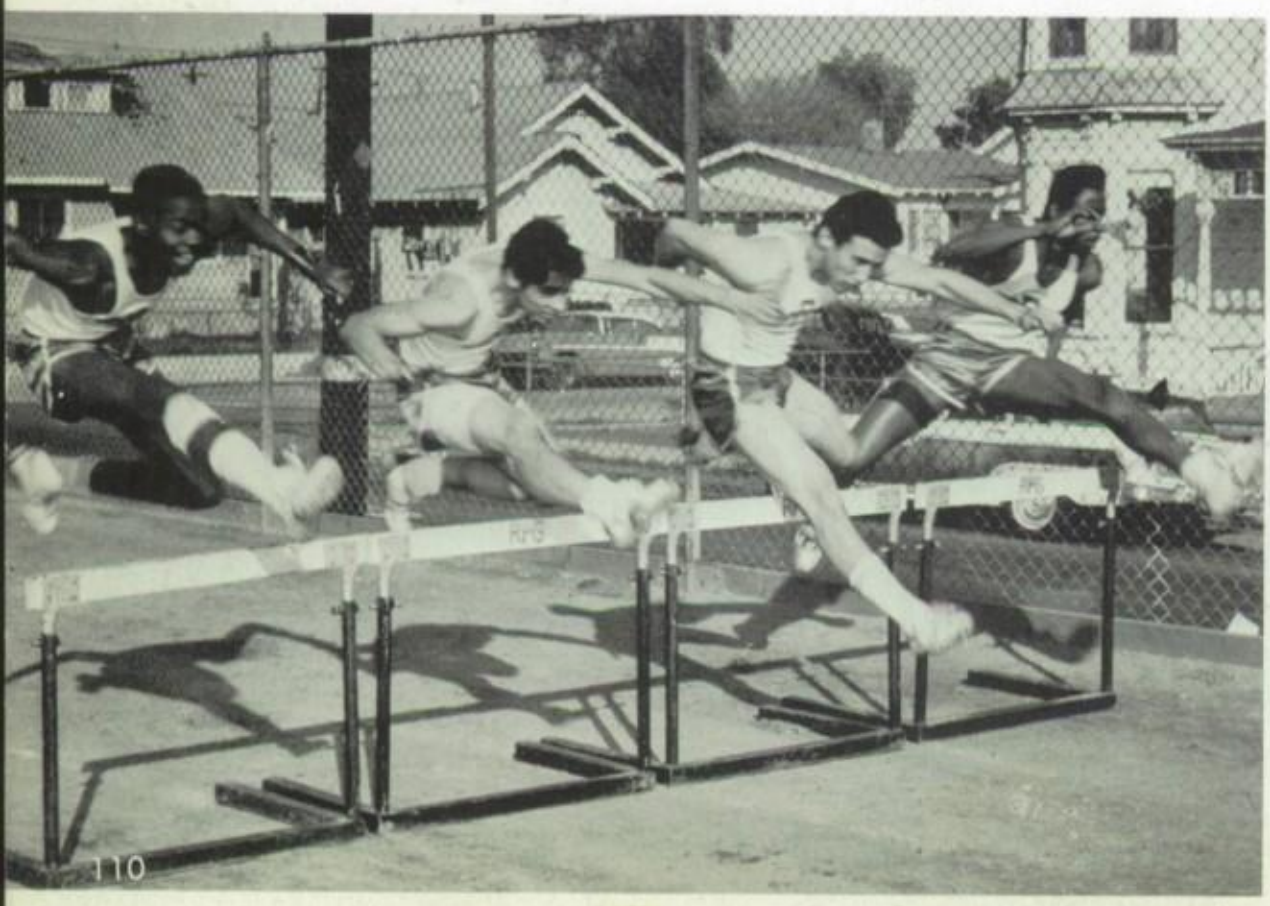

HIGH HURDLES: J: ARRIETA, J. STEVENSON.

Another varsity sweep?

C. Gillis passes the baton to R. Cain.

I. De la Rocha breaks the 2-mile record again.

TRACK

CEE TRACK
Row 1: R. Hamamoto, R. Castro, G. Shivaishi, R. Godiness. Row 2: N. Ito, B. Jimenez, L. Uyechi, T. Sifuentes. Row 3: F. Marin, A. Olivas, F. Vargas, D. Ordono. Row 4: R. Saenz, J. Hamamoto, R. Sanchez, L. Odono, R. Valle.

BEE TRACK
Row 1: R. Sato, A. Armendariz, C. de la Rocha, S. Kuramoto, B. Akahoshi. Row 2: R. Slayton, D. Martinez, H. Ortiz, T. Ramos, R. Vasquez. Row 3: O. Millan, A. Gomez, J. Castillo, S. Gamboa, R. Lucero. Row 4: J. Vasquez, I. Smith, C. Ruiz, F. Alkhoutoff, R. Richards.

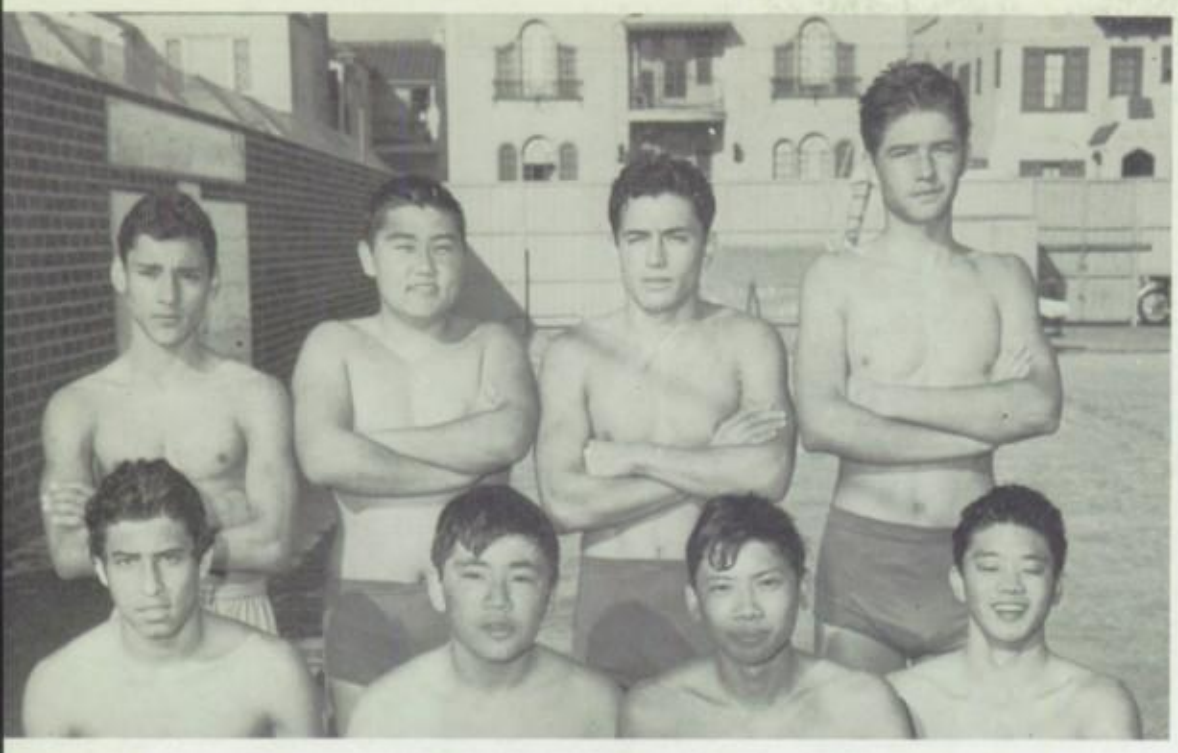

VARSITY SWIMMING
Row 1: R. Castro, D. Tsuchiyama, B. Shimano, M. Makabe. Row 2: M. Rubio, J. Ishihara, J. Zamora, J. Leivers.

SWIMMING

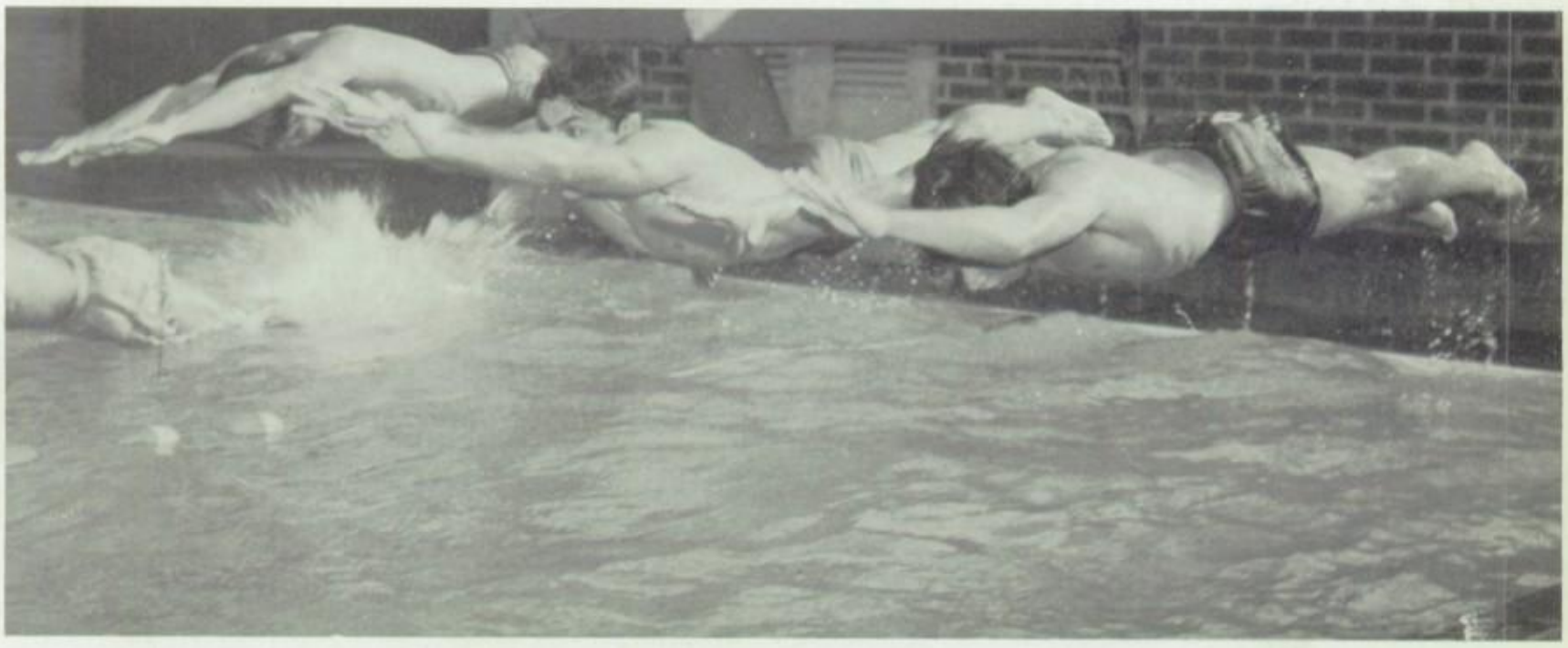

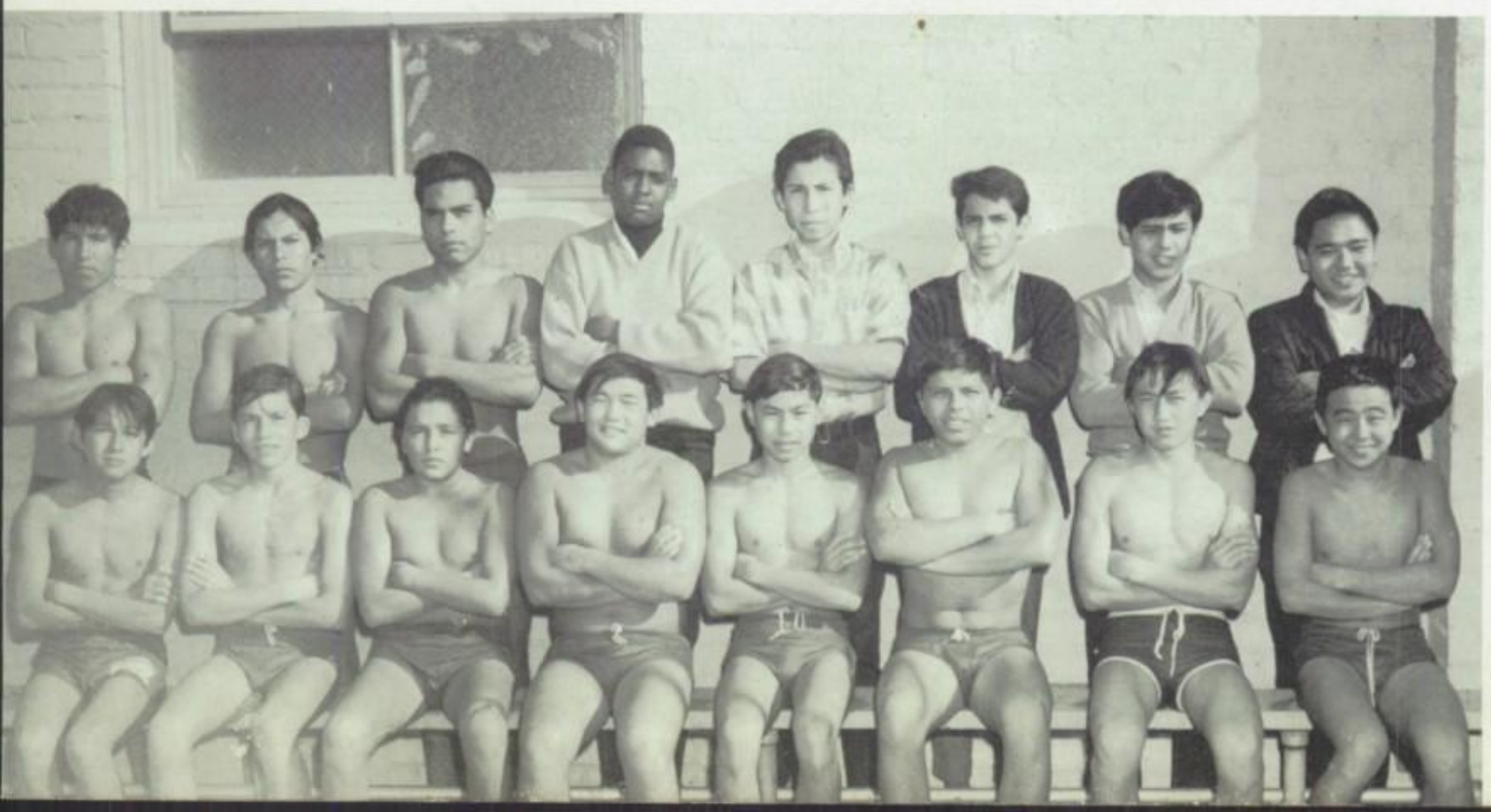

BEE AND CEE SWIMMING
Row 1: V. Ulloa, R. Gonzales, E. Ysaguirre, A. Yamasaki, B. Aratani, J. De la Cruz, Y. Yamasaki, S. Oda. Row 2: R. Godoy, H. Orona, M. Juarez, E. Chapman, A. Cuevas, E. Tellez, A. Arballo, A. Shiroishi.

S. SUE

E. MARTINEZ

G. RIVERA

TENNIS

J. SANTOS

A. VELASQUEZ

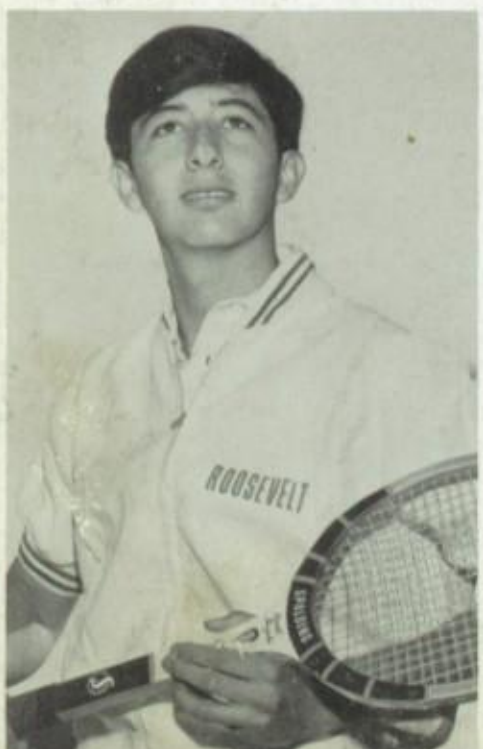

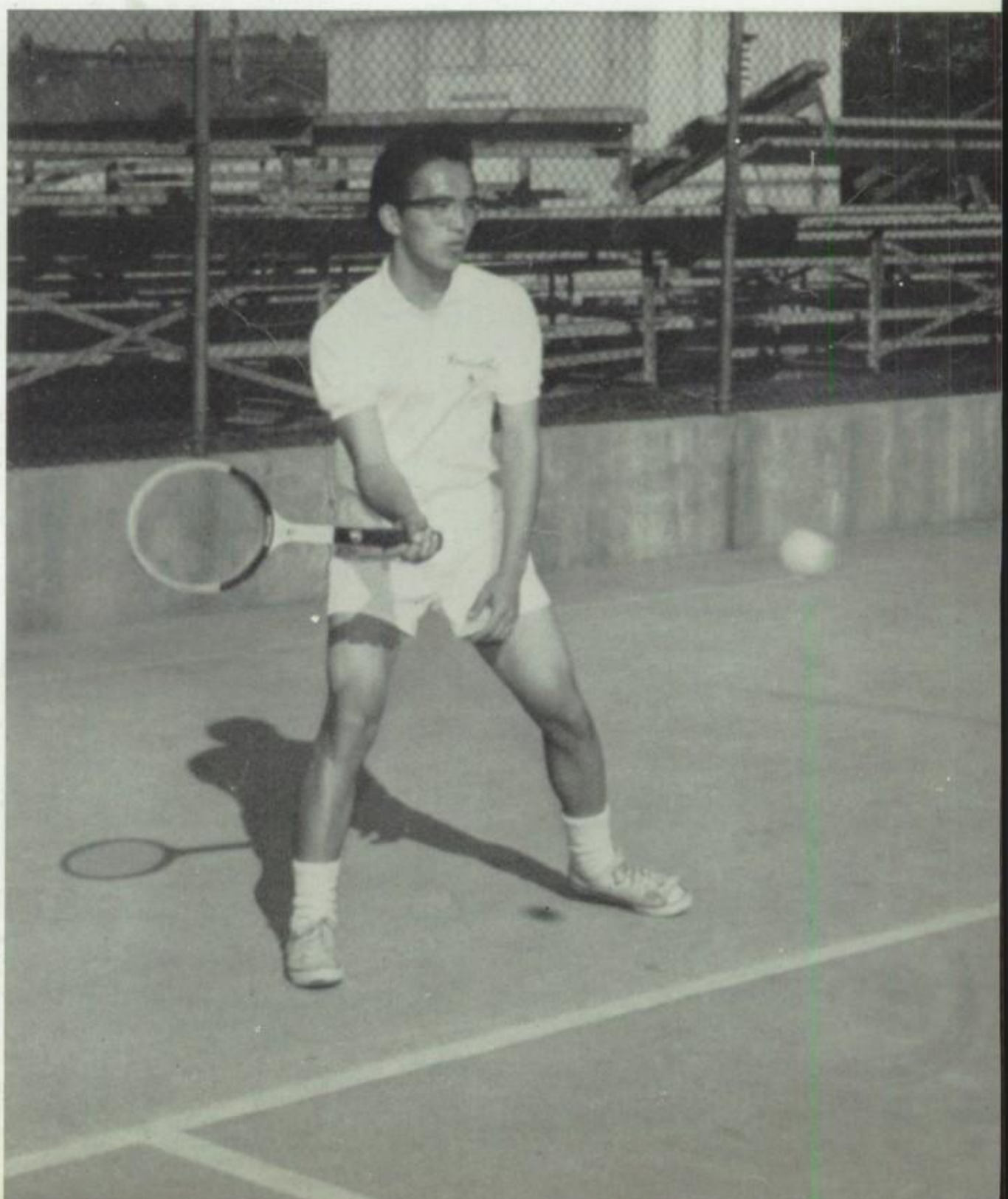

J. CUETO

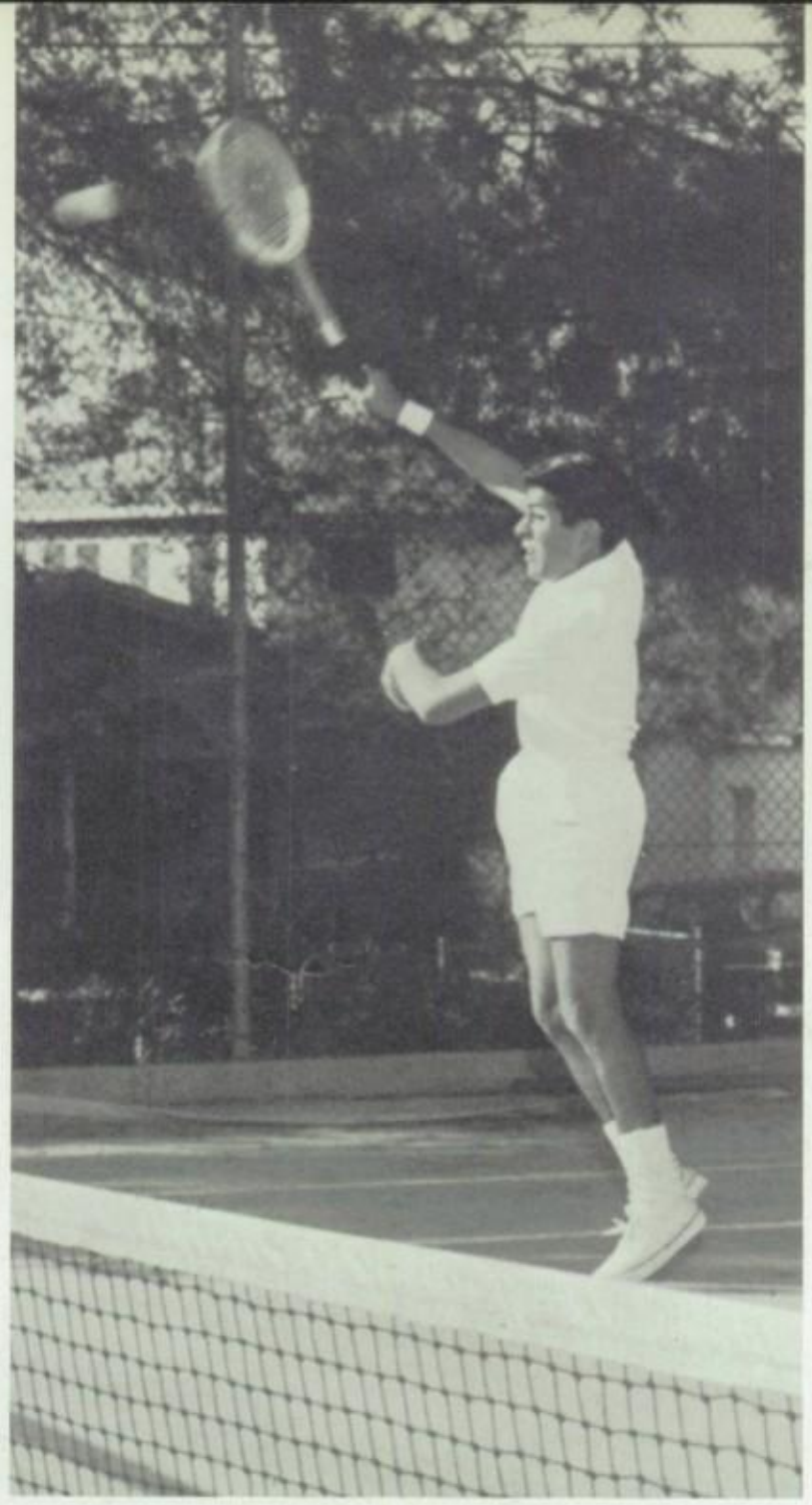

L. YAMAKI

A. HANAMI

R. DABODA

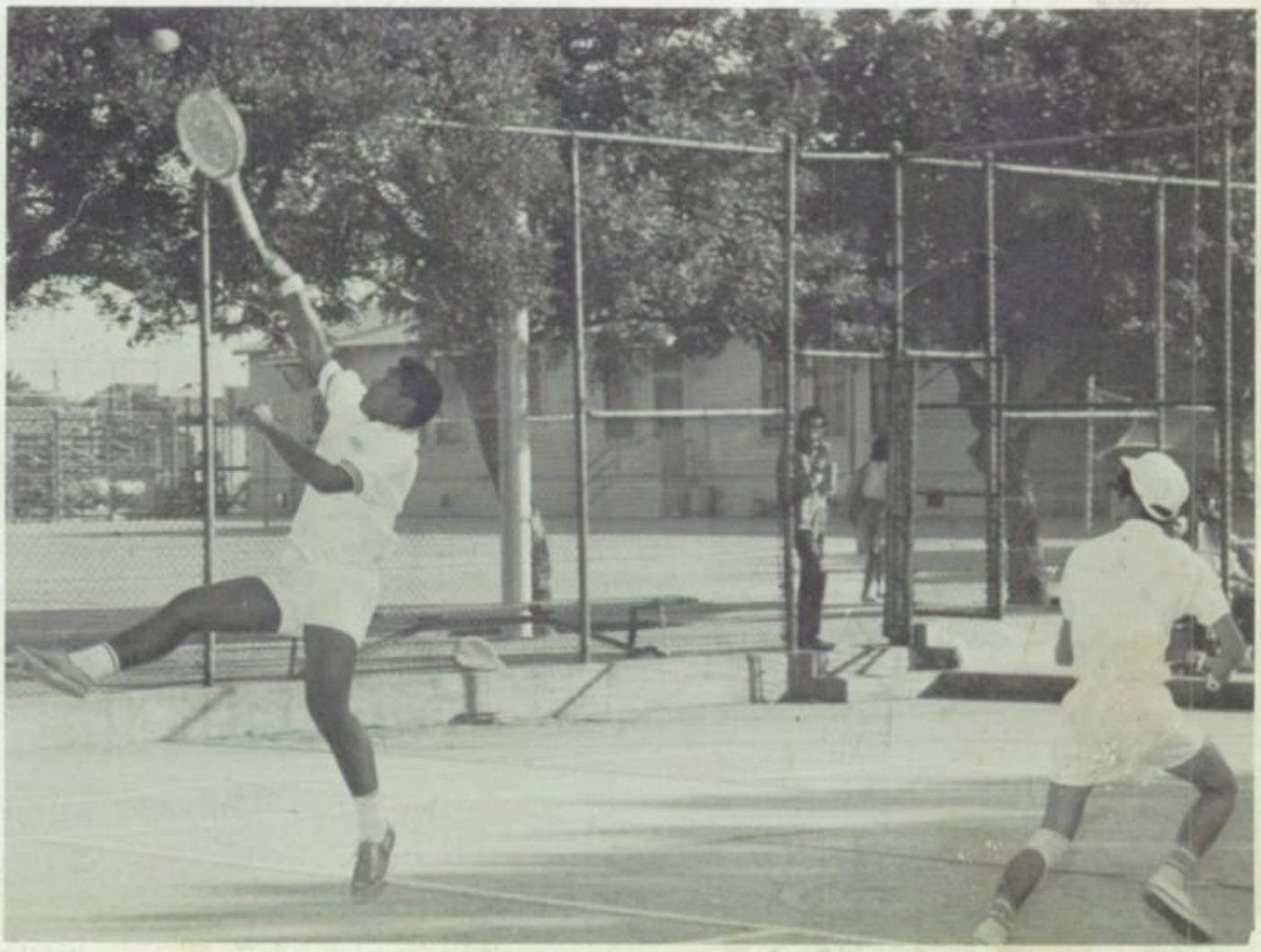

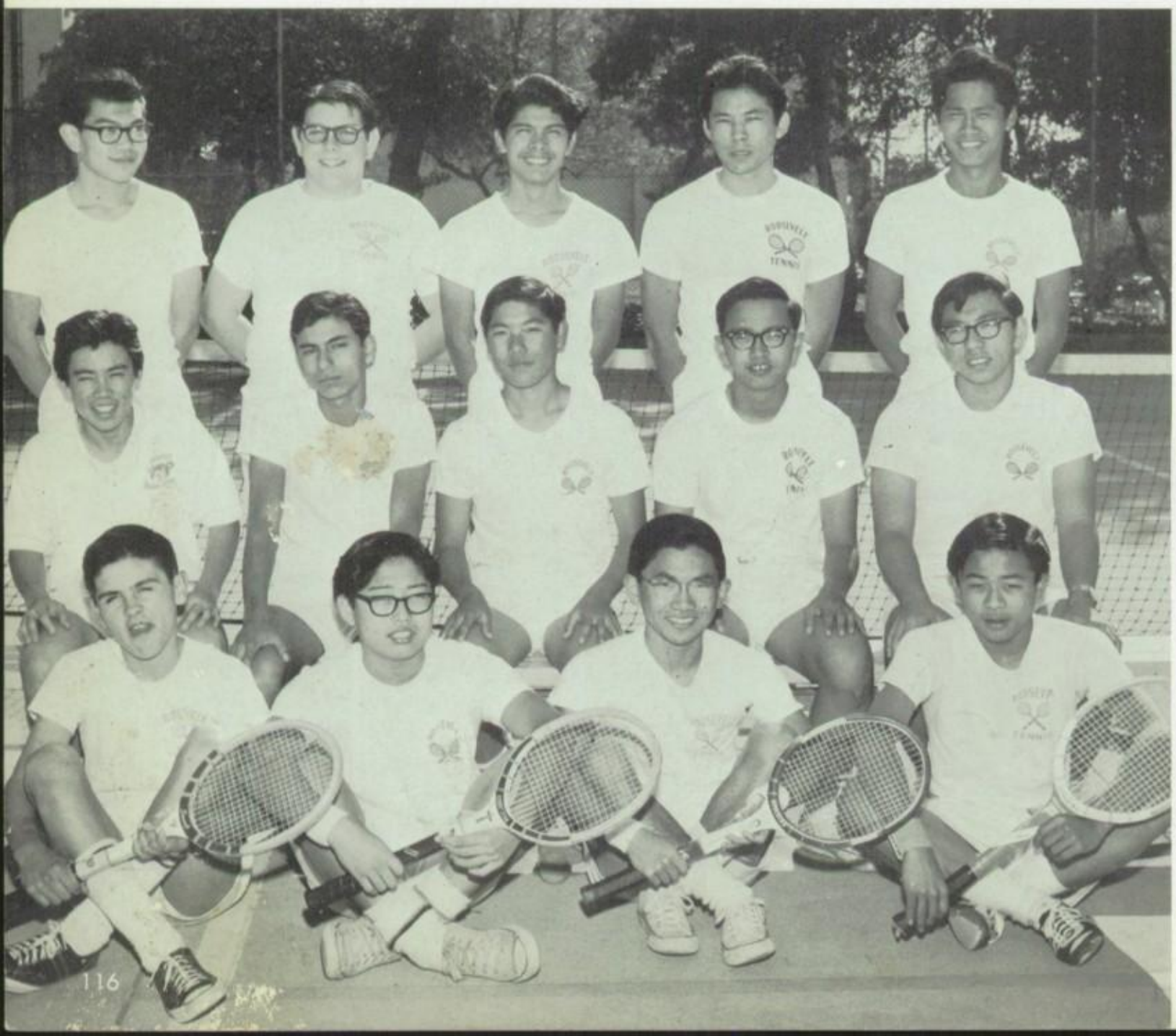

JV TENNIS
Row 1: H. Munoz, S. Kawahara, H. Iwata, K. Watanabe. Row 2: D. Hanami, S. Parra, R. Kubomoto, J. Nagaishi, J. Katayama. Row 3: K. Tarui, L. Karp, R. Uribe, M. Inouye, Y. Okushiba.

GYMNASTICS
Row 1: J. Moore, W. Sams, J. Ruiz, M. Lechuga, D. Imai, M. Esparza, R. Rangel. Row 2: A. Lopez, D. Duran, R. Gil De Montes, A. Heredero, P. Yasuda, A. Lara, M. Rodriguez, K. Tharpes. Row 3: A. Rodriguez, R. Marquez, M. Fuentes, L. McCoy, J. Guillen, Y. Hirota, A. Vasquez. Row 4: A. Sanchez, V. Ortiz, L. Quesada, R. Marmolejo, J. Ortega, F. Salinas, J. Espinoza, D. Lewis.

GYMNASTICS

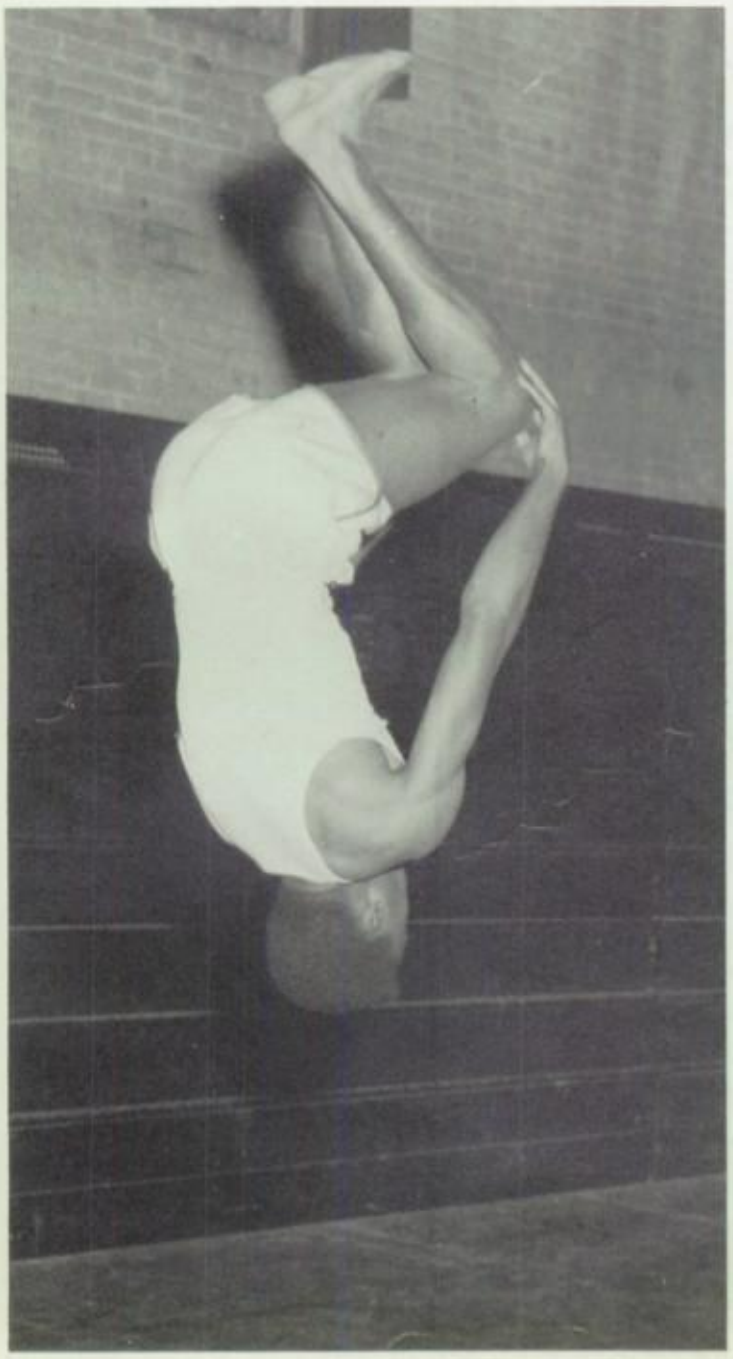

Coach De Carrillo

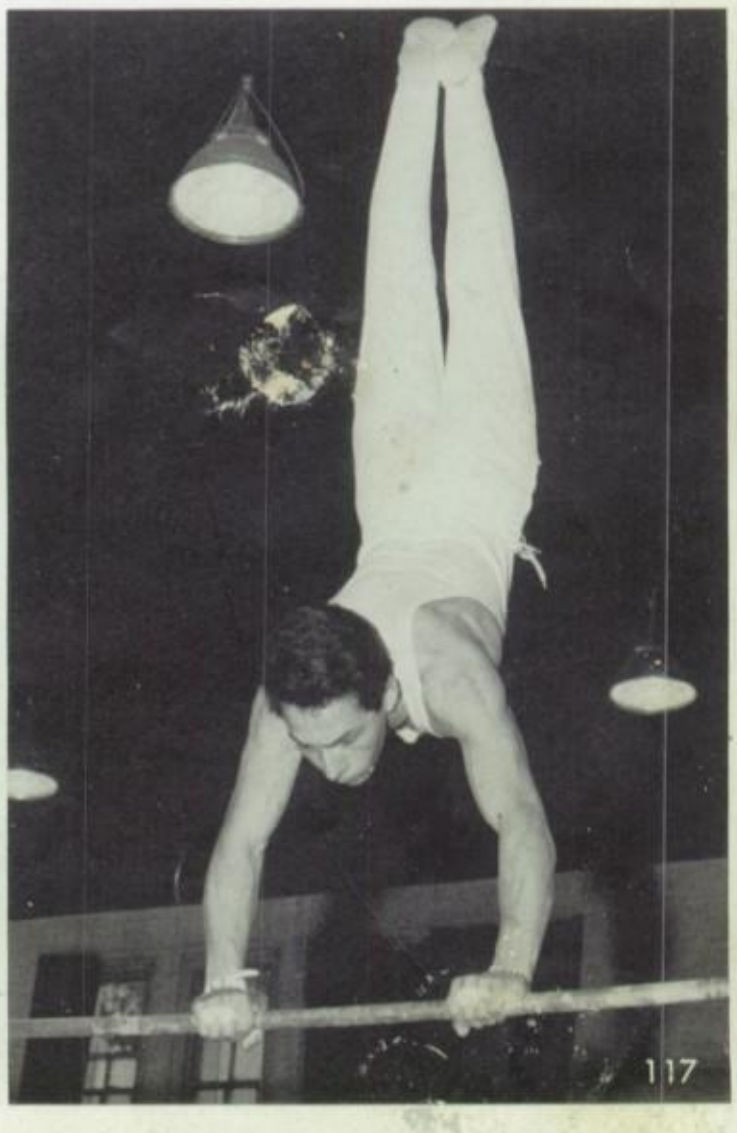

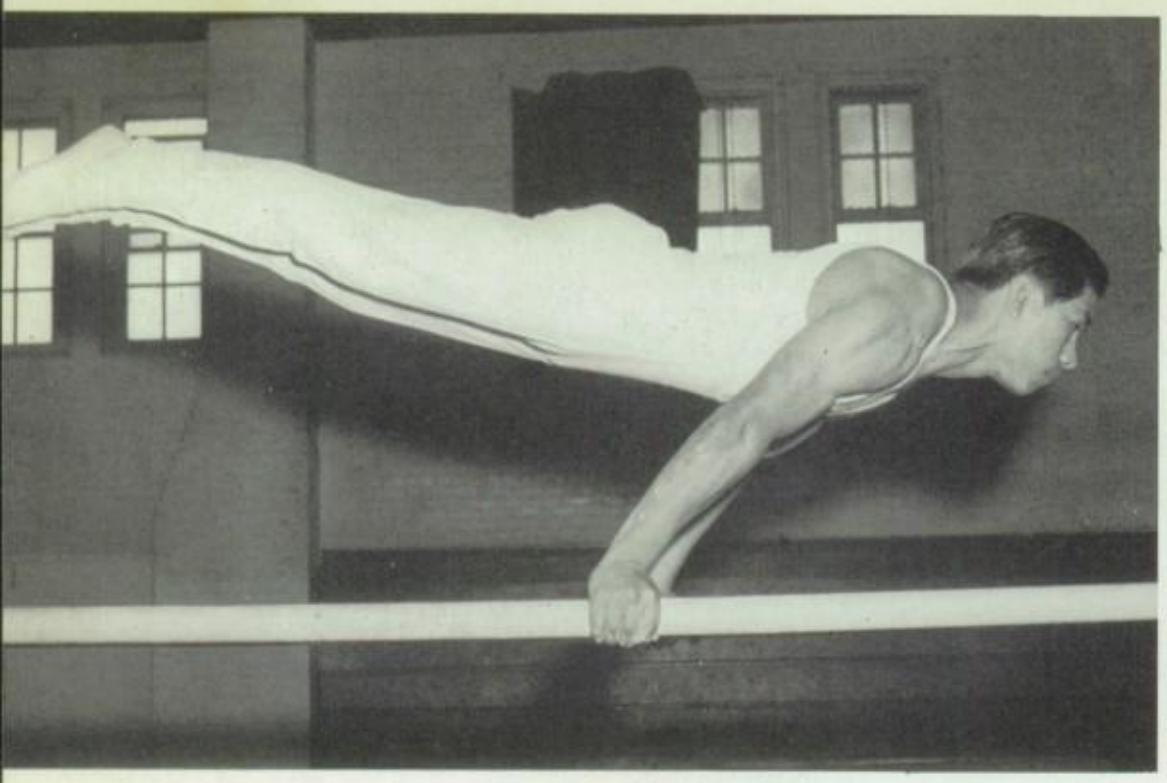

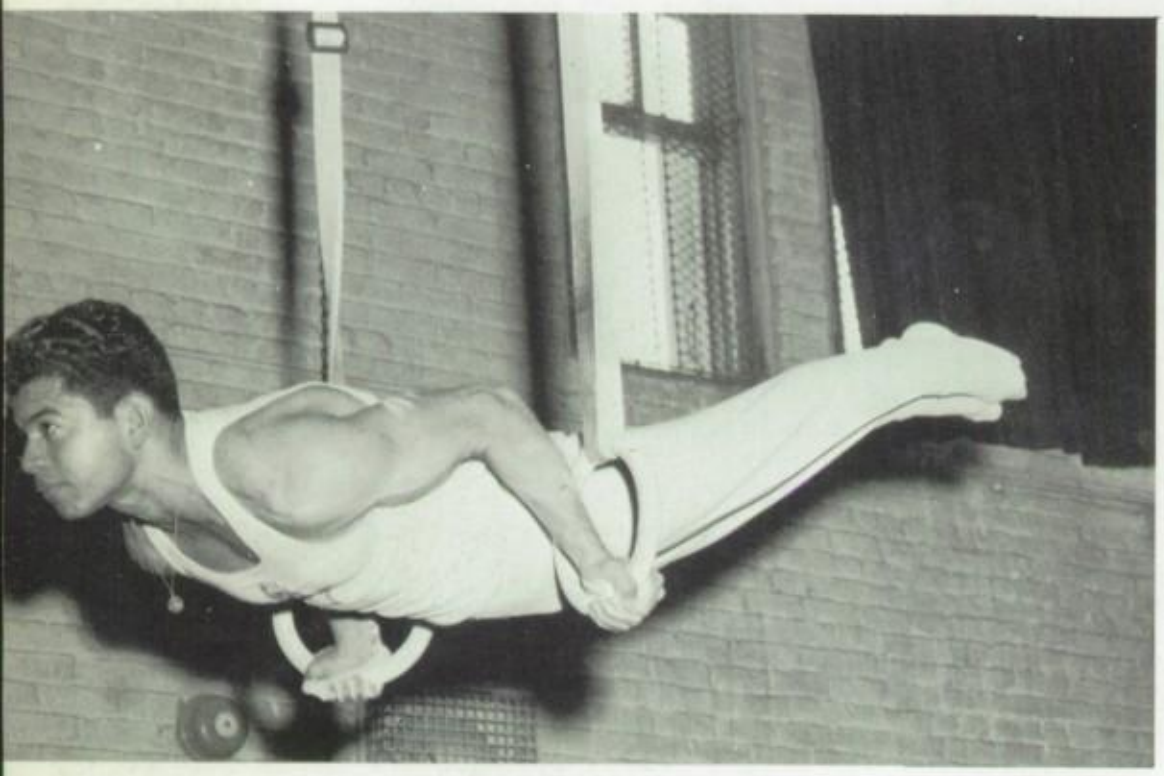

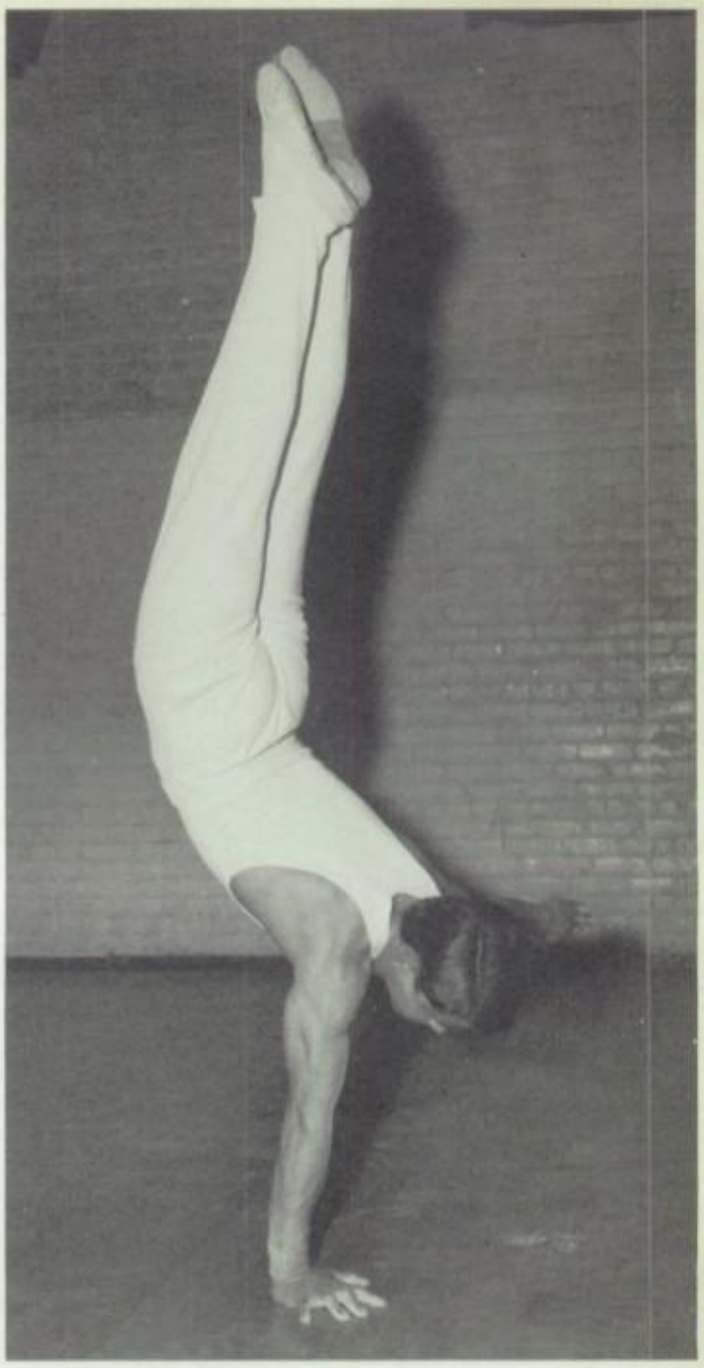

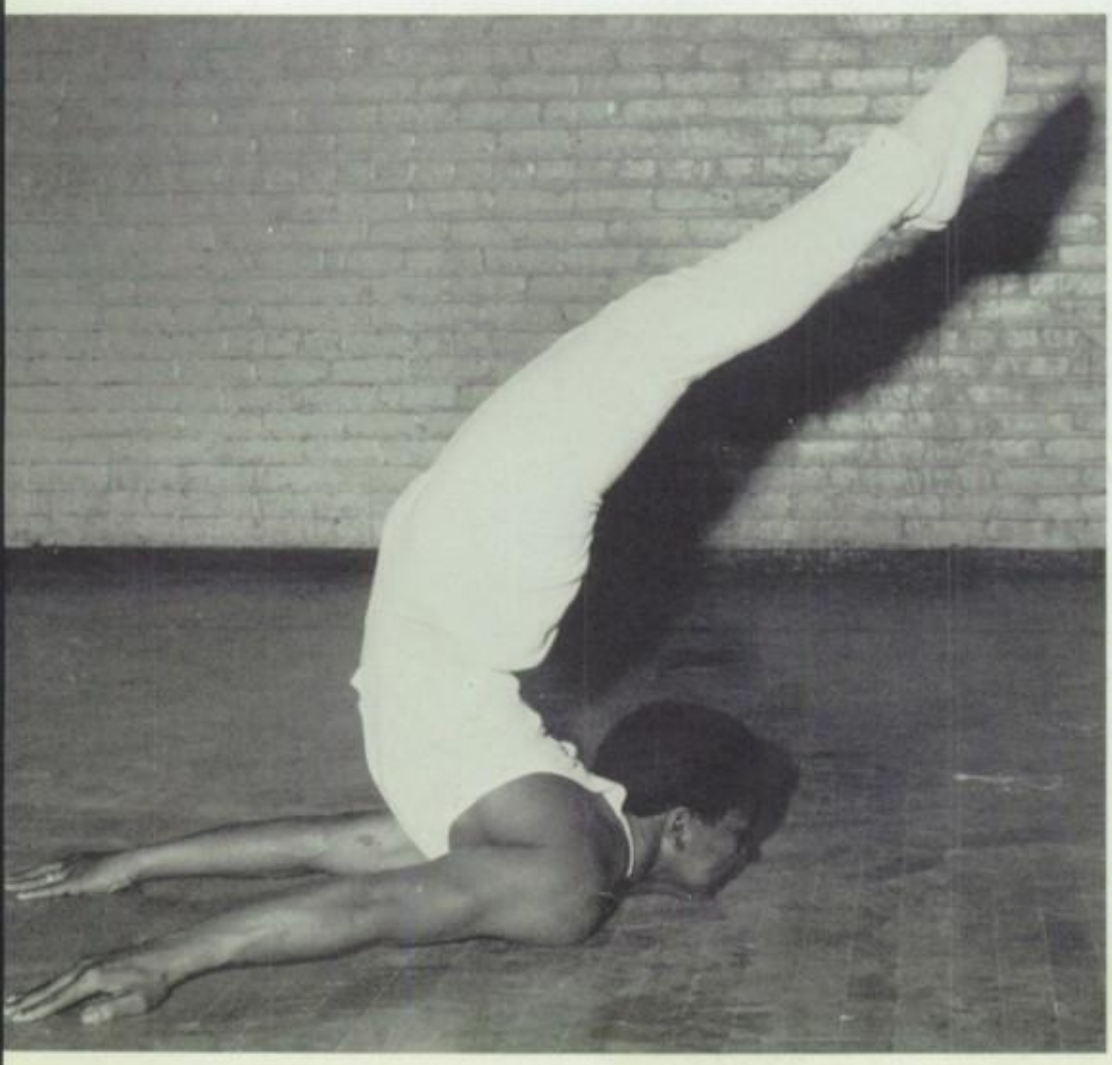

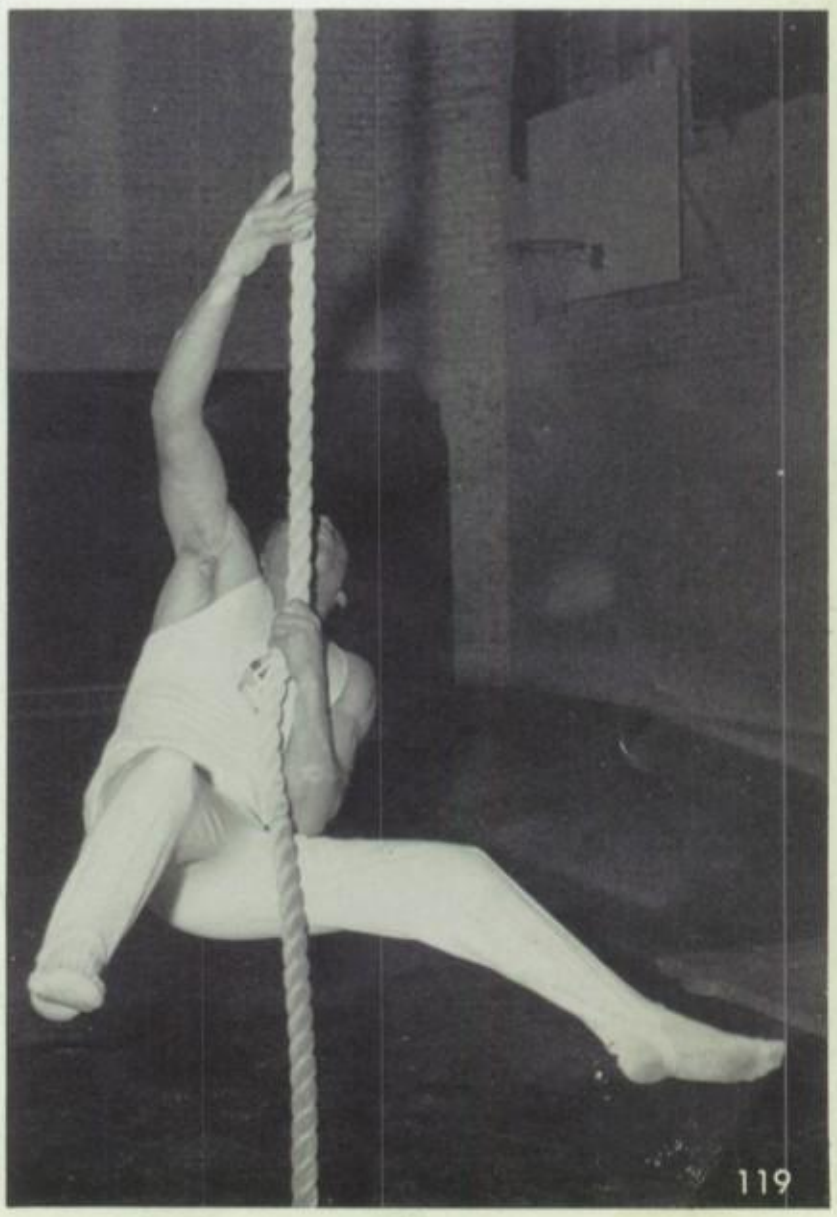

Ke Aliiaris

KE ALLIANS S'66

Charles Leong
Boys' Vice President

Arlene Ishizaki
Girls' Vice President

Tonia Powell
President

OFFICERS

Rosalinda Wood
Treasurer

Margie Sakamoto
Secretary

SENIOR CLASS COUNCIL
Row 1: I. Matsumura, T. Pacheco, M. Sakamoto, A. Nishiyama, A. Hashimoto, T. Serrato, I. Haro, A. Russell. Row 2: W. Hamiltor, M. Maldonado, D. Johnson, K. Jung, E. Middleton, E. Varela, R. Glascoe, B. de la Garza, N. Castillo, R. Wood, D. Galitzen, A. Ishizaki, D. Weary, D. Kudow, K. Sone, T. Powell, R. Edwards, D. Hernandez, A. Martinez, C. Leong, M. Bello, L. McLain.

Herlinda Abalos
Georgina Aburto
Graciela Acevedo
Abel Acosta
Liborio Agredano
Graciela Aguilar
Nancy Aguilera
Bruce Akahoshi
Lawrence Akasaka

Alfred Alanis
Teresa Alaniz
Carlos Alfaro
Jo Ann Allen
Rudy Alonzo
Henrietta Alvarez
Joe Amador
Ignacio Amaya
David Apodaca

Jesusita Apodaca
Linda Aragon
Oscar Araiza
Mary Aranda
Dolores Arce
Francisca Arce
Linda Arenas
Jose Arguello
Juan Arrieta

Dora Arroyo
Ruth Aviles
Martha Avitia
James Babeshoff
Anita Barba
Robert Barrientos
Joe Beas
Leonore Becerra
Raymond Becerra

Roy Beck
Robert Bejarono
Michael Bello
Erma Benitez
Marie Benitez
Freddy Blake
Theresa Bracamontes
Edmund Brewer
Neva Bermudez

John Cabeza
Erlinda Cadena
Rogers Cain
Ofelia Cairo
Robert Calderon
Rosa Camacho
Gilbert Cardoza
Rosario Carlos
Linda Carrillo

Santos Carrillo
Ernest Casillas
Ulda Castanon
Stella Castro
Belia Ceballos
Lourdes Cecena
Johnnie Cerda
Grace Chavez
Ninfa Castillo

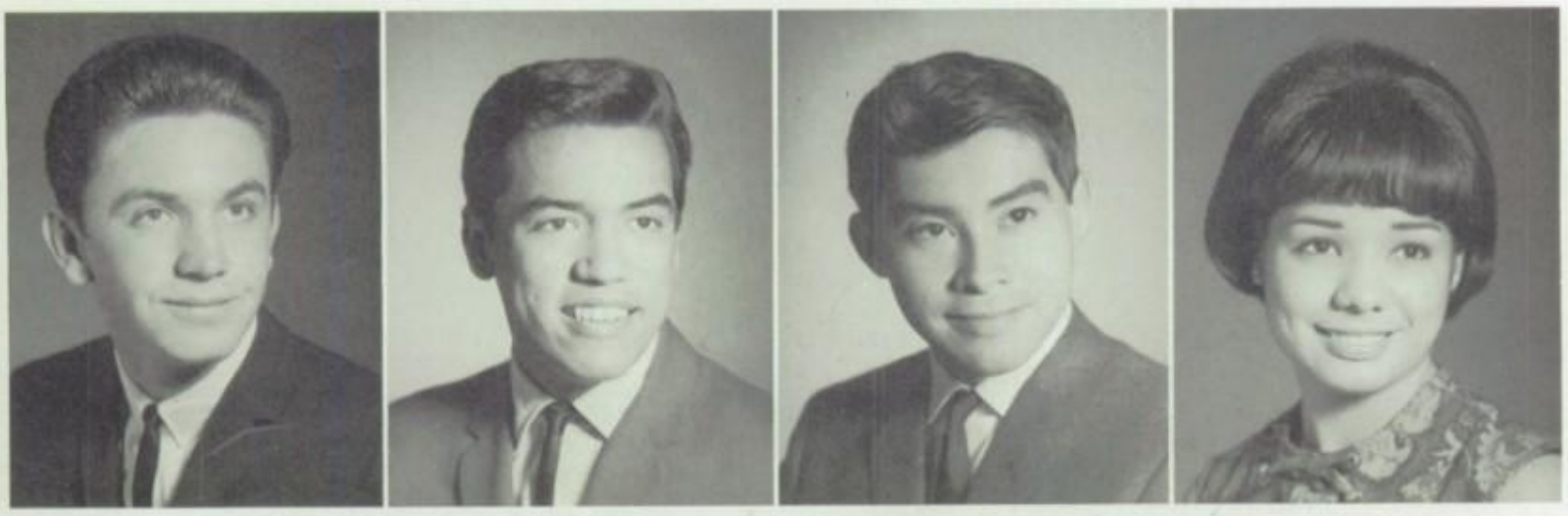

Lilia Chavez
Ruby Chavez
Andrew Chong
Hugo Constantino
Marie Contreras
Richard Cuadra
Julio Cueto
Julain De La Cerda
Bibiana de la Garza

Susana de la Garza
Elias De La Rosa
Gilbert De La Vara
Helen Delgado
Joaquin Delgado
Robert De Trinidad
Norberto Diaz
Robert Diaz
Jack Duran

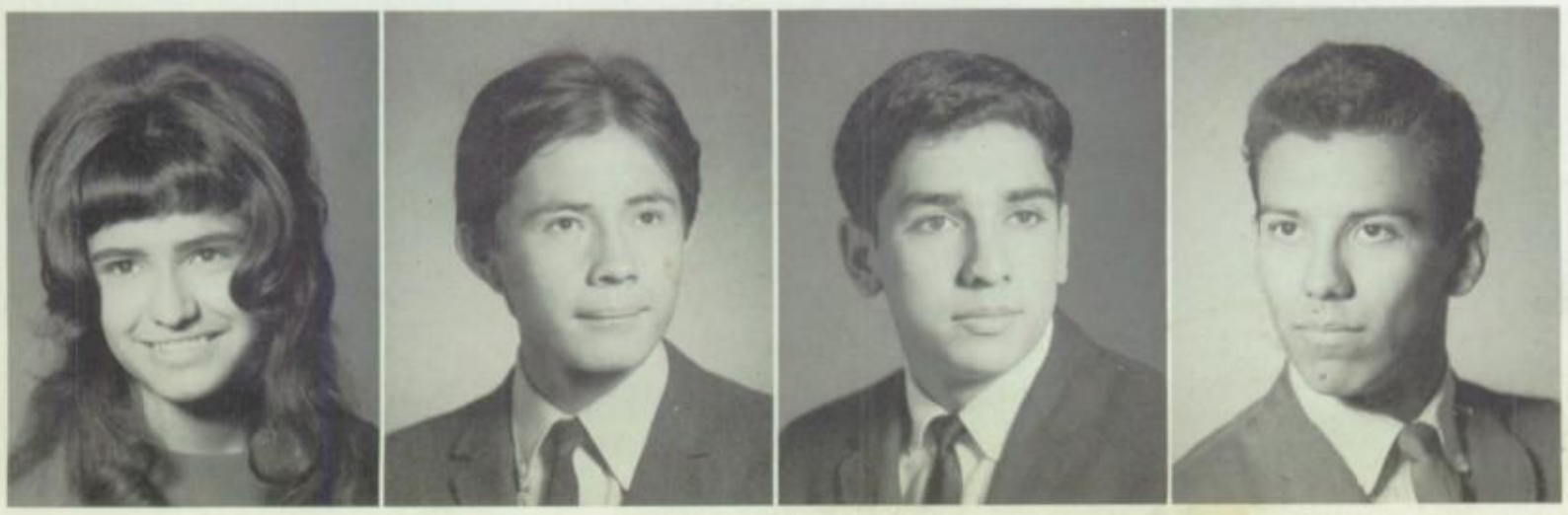

Joe Enriquez
Gilardo Durazo
William Eagleson
Raylette Edwards
William Enriquez
Diana Estrada
Efrain Farias
David Fernandez
Gilbert Fernandez

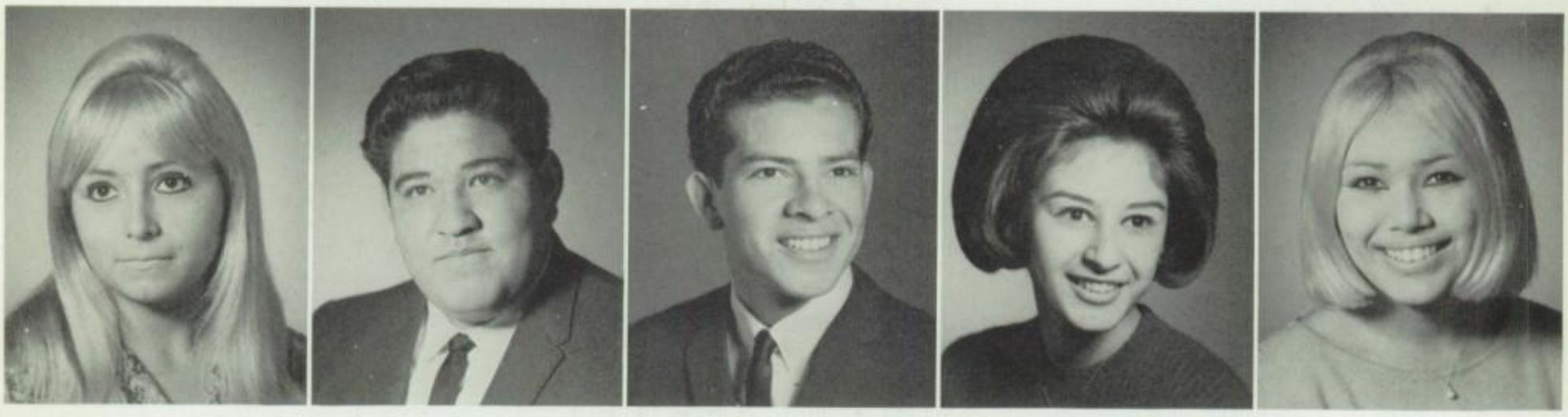

Albert Ferralez
Richard Ferralez
Alfred Fiol
Gilbert Flores
Helen Fuentes
Thomas Fuentes
Nobuko Furogawa
Diana Galitzen
Evelyn Gallardo

Carmen Gallo
Edward Galvez
Louis Garcia
Lydia Garcia
Terri Garcia
Linda Giner
Mary Helen Godina
Olivia Godoy
Abraham Golomb

Andrew Gomez
Jose Gomez
Raul Gomez
David Gonzales
Linda Gonzales
Patricia Gonzales
Rogelio Gonzales
Ruben Gonzales
Jesse Gonzales

Theresa Gonzales
Rita Govea
Hortencia Guaderrama
Linda Guerrero
Maria Guerrero
Iris Gutierrez
Jose Gutierrez
Maria Gutierrez
Yvonne Gutierrez

Raul Gurrola
Maria Guevara
Cathleen Hamamoto
Dennis Hamamoto
Willie Hamilton
Valerie Hammond
Andrew Hanami
Irma Haro
Agnes Hashimoto

Rikio Hashimoto
Cynthia Haywood
Laverne Hentrel
Daniel Hernandez
Jose Hernandez
Leticia Hernandez
Rebecca Hernandez
Rose Hernandez
Nora Hidalgo

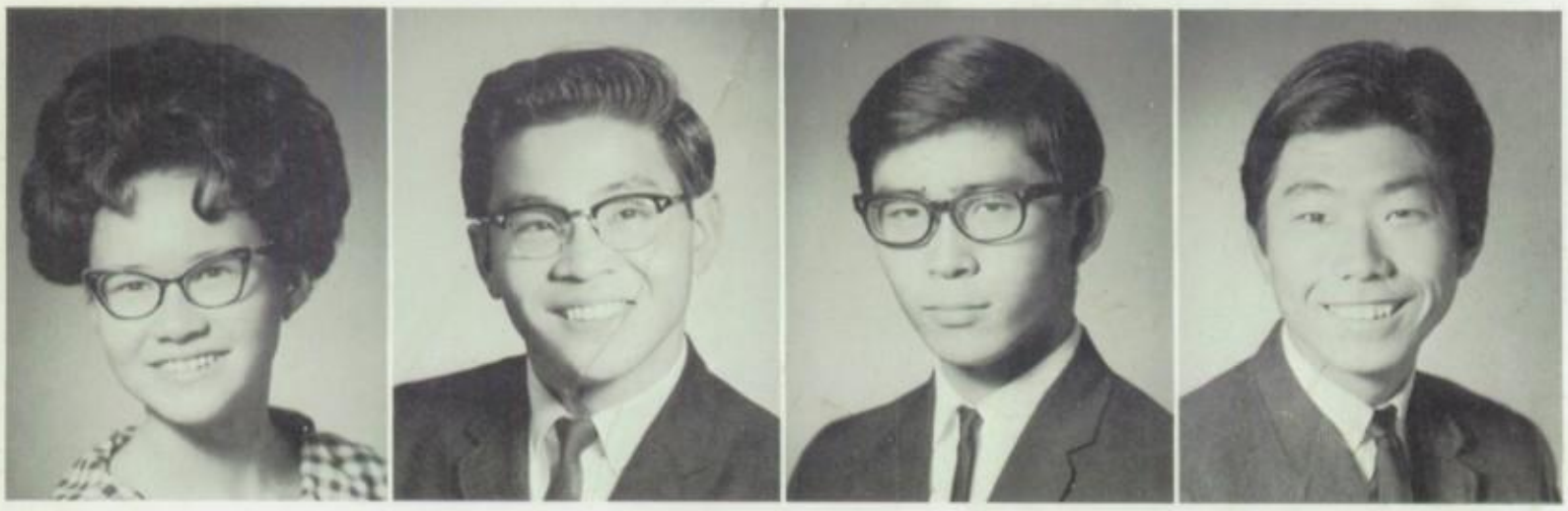

Paul Hinojos
Mark Hirata
Joseph Holloway
Glen Hoshizaki
Brenda Hudson
Loretta Hultman
George Ikeji
Donald Imai
Masatsugu Imai

John Ishihara
Arlene Ishizaki
Frances Jackson
Oscar Jaime
Harry James
Delfina Jaramillo
Judy Jeong
Jesus Jimenez
June Jiminez

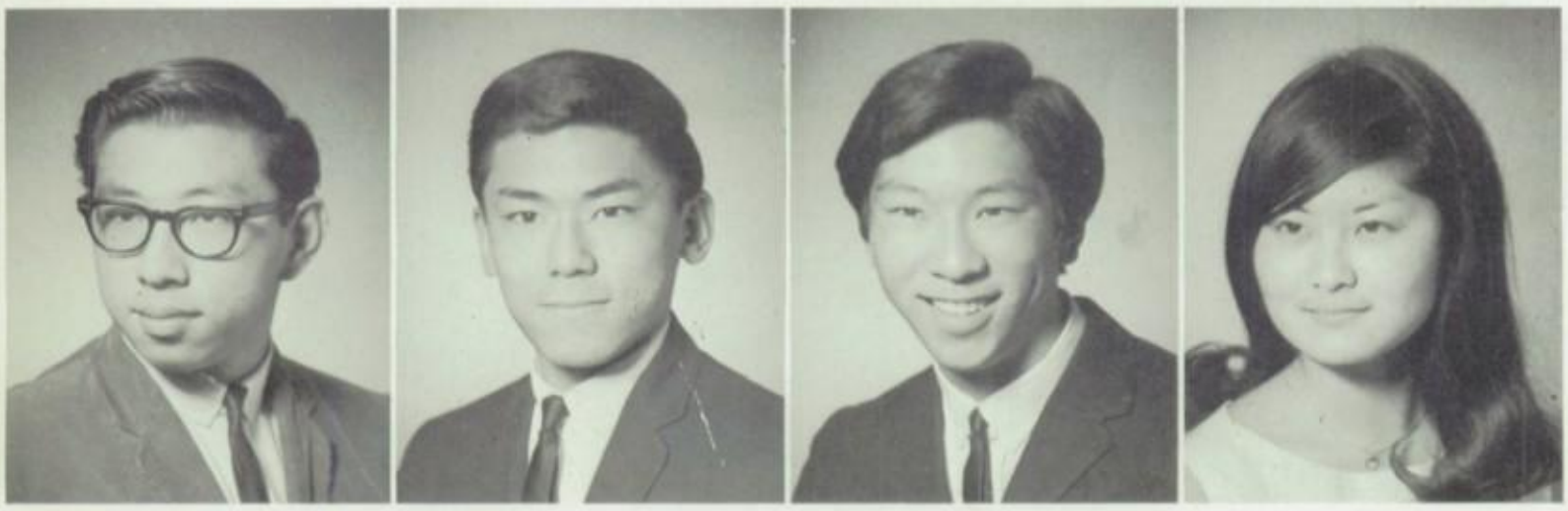

Steve Jimenez
Dian Johnson
Al Jones
Betty Jung
Karen Jung
James Katayama
Kimihiro Katsumura
Douglas Kawaguchi
Sheryl Kawahara

Eulos Knight
Henry Kuba
Dianne Kudow
Arthur Lara
Margarita Lara
John Leivers
Wayne Leonard
Charles Leong
Ernesto Lopez

Raul Lopez
Robert Lopez
John Love
Susana Lozano
Alfonso Lugo
Letha McLain
Leroy McLucas
Laura Macedo
Virginia Madrid

Christine Maestas
Yoshihisa Makita
Mary Lou Maldonado
Ricardo Mares
Lidia Marquez
Teresa Marquez
Alfonso Martinez
Anne Martinez
Cornelio Martinez

Ernest Martinez
Estella Martinez
Fernando Martinez
Margaret Martinez
Raymond Martinez
Zachary Martinez
Irene Matsumura
Vincent Medina
Virginia Mendoza

Hermelinda Michel
Delores Middleton
Brenda Moore
Jerry Moore
Ignacio Mora
Juan Mora
Ana Moraga
Alfred Morales
Linda Morales

Lupe Morales
Philip Morales
Robert Morales
Carlos Moran
Armando Moreno
Fred Moreno
Olivia Moreno
Darlene Morgan
Alan Morikawa
Fred Moreno

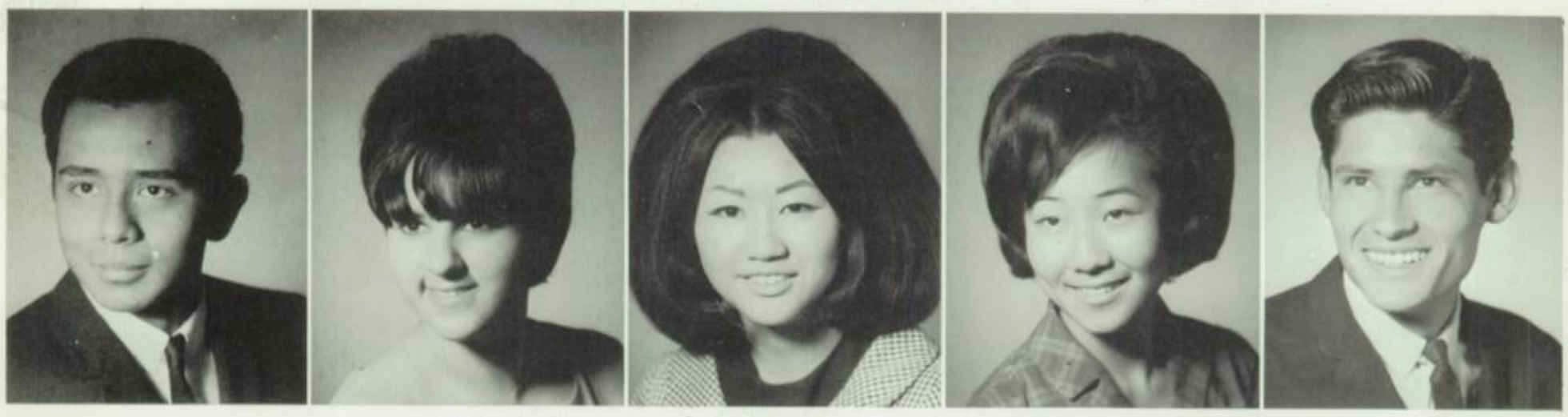
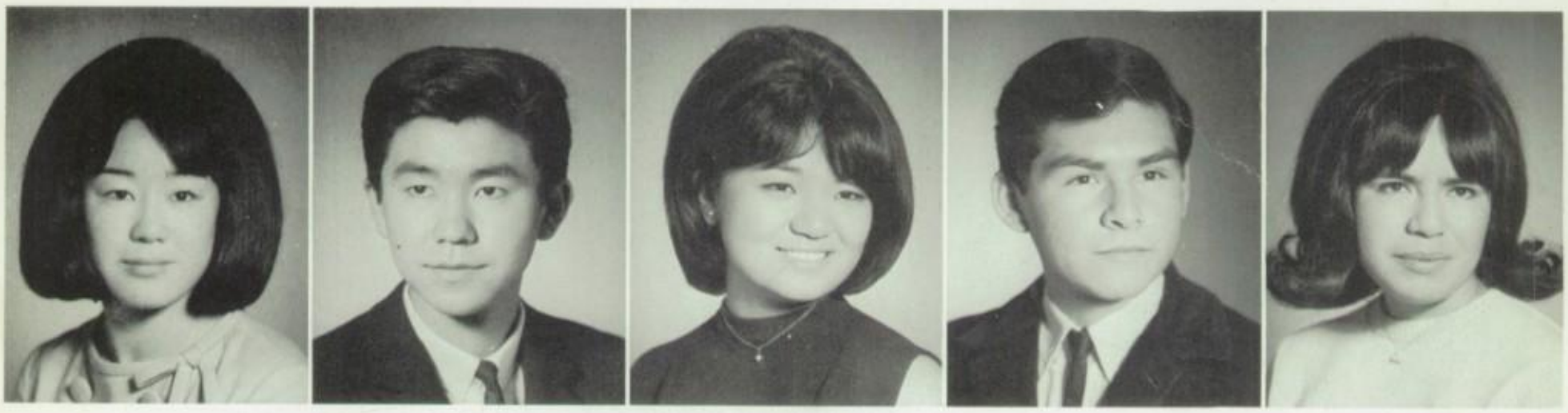

Edward Murata
Wayne Murray
Olivia Najar
Sandra Nakano
Ikuye Nakaya
Antonieta Navarro
Jose Navarro
Rafael Navarro
Johnnie Negrete

Michael Negrete
Marylou Nino
Sandra Nishikawa
Ann Nishiyama
Jesus Nunez
James Ochoa
Conrad Ocon
Janice Oda
Gerald Ohta

Chieko Oishi
Mastoshi Oiwa
Karen Okazaki
Ramon Ontiveros
Barbara Orduno
Sergio Orona
Alfred Orosco
Alexander Orozco
Irma Ortega

Jose Ortega
Hector Ortiz
Joe Ortiz
Ernest Osorno
Reginald Owens
Yukikazu Ozaki
Theresa Pacheco
Ruben Pardo
Daniel Perdomo

Samuel Perdomo
Nuuese Passi
Esperanza Perez
Jesus Perez
Claudio Pinedo
Theresa Pinedo
Rosa Portilla
Rose Portillo
Erma Platero

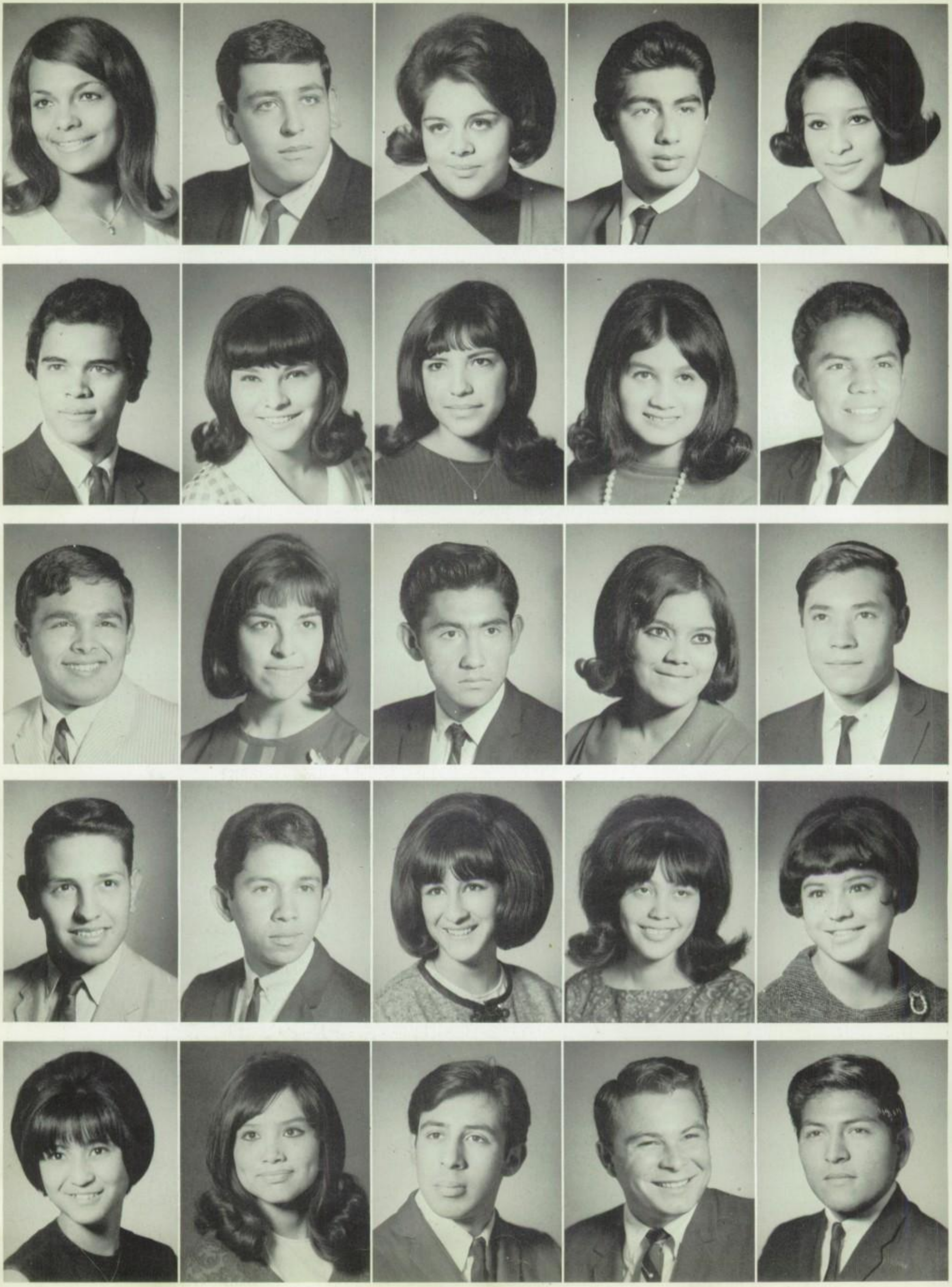

Tonia Powell
Victor Pulido
Franilla Ramirez
Julio Ramirez
Nina Ramirez
Robert Rangel
Rodolfo Rascon
Julian Recendez
Linda Reeve

Cesar Reta
Irene Reyes
Nora Rios
Josephine Rivas
Jorge Rivera
Joe Ann Roberson
Sandra Robles
Victor Robles
Carol Robinson

Andrew Rodriquez
Ernestine Rodriquez
Gilberto Rodriquez
Mary Rodriquez
Ramon Rodriquez
Ruben Rodriquez
Albert Roldan
Milton Rolon
Enrique Romero

Raul Romero
Roger Romero
Patricia Romo
Gloria Ronquillo
Maria Ruano
Mike Rubio
Manuel Ruesga
Angela Ruiz
Anna Russel

Margie Sakamoto
Linda Sanchez
Michael Sandoval
Federico Santisteban
Joe Santos
David Saucedo
Adelina Segura
Hisayo Shimobe
Toni Ann Serrato

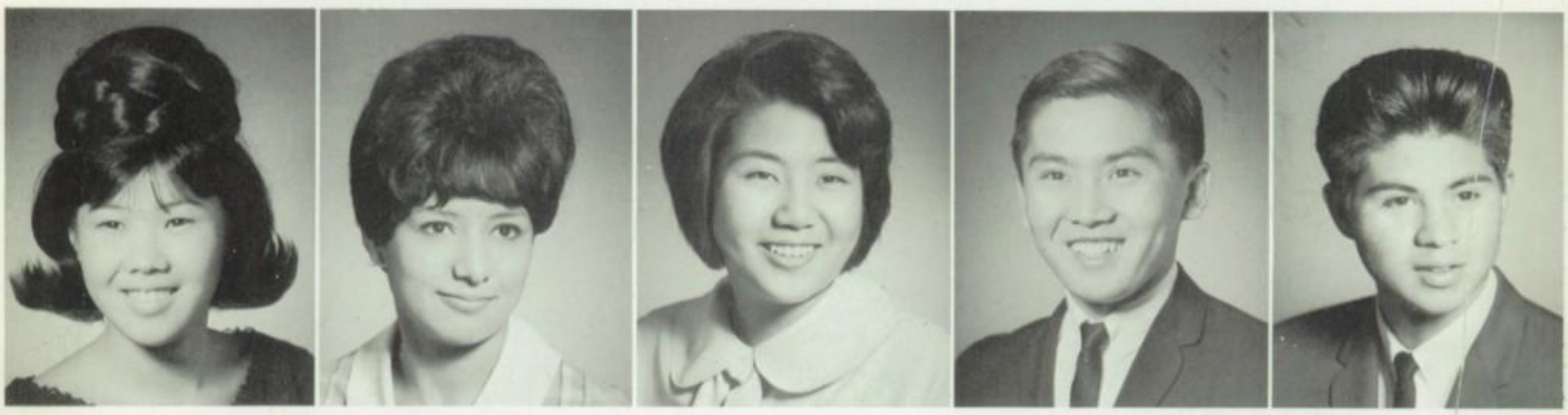

James Shingleton

Wayne Shiota

Natoulia Shorts

Manuel Silva
Sylvia Silva
Kelapila Sipai
Kathleen Sirota
Eva Skornik
Armado Solorzano

Karen Sone

Nancy Spinodola

Jo Ann Tambara
Ty Takakuwa
Ernesto Tarango
Jatondalyn Taylor
Tsutomu Teraishi
Dolores Torres

Jesse Torres

Ernestina Torres

Leroy Torres
Maria Torres

Mario Torres
Amelia Tovar

Norma Trejo
Manuel Ulloa
Robert Ulloa
Alice Uribe

Stella Uribe

Teresa Valdes
Agustin Valdivia
Ross Valencia

Steven Valencia
Salvador Valona
Ramon Vargas

Yolanda Vargas
Antonio Vasquez

Elvia Vasquez

Alfonso Velasquez
Margarita Vazquez

Ralph Victoria
Annette Villalobos
Antonio Villalobos
Linda Villalobos

Don Viray
Deloris Weary

KE ALIANS S'66

Remember Mr. Arthur
Lizzie Mr Henry
Be true Barbara Jean Henry
Good wishes Joyce Henry
Smile Love a Lot Myrna Joyce
and Time a heart Sue
Stay — Barbara and
Rebel Start meet it see
Courtney Liz Jack Tom
and Bleary Floor)
Steve Dan Bill Throw
Arch about Let down
ely Bruce Thru
Love Jan Ed
Go a head
From mother
as ever read
good luck

Salvador Rubalcaba
Virginia Ruiz
Rosalinda Wood
Nancy Yasuhara
Cristino Ybarra
Gloria Yorba
Ethel Youngblood
Maria Yrigollen
Olivia Zambrano

Barbra,

Best of luck in the coming years. I have enjoyed your friendship for the past 30 years. Be good and enjoy your senior semester.

Good luck.

Raylette

5/66

To: Barbra

Try hard for the future & keep up with that smiling face of yours & you will be the best in the future. take care and good luck to you. always

Passi

Barbra

Best wishes and lots of happyness in the coming years. May the immaculate heart of mary be with you always.

Your friend

Julio Hernandez

reserved for seniors

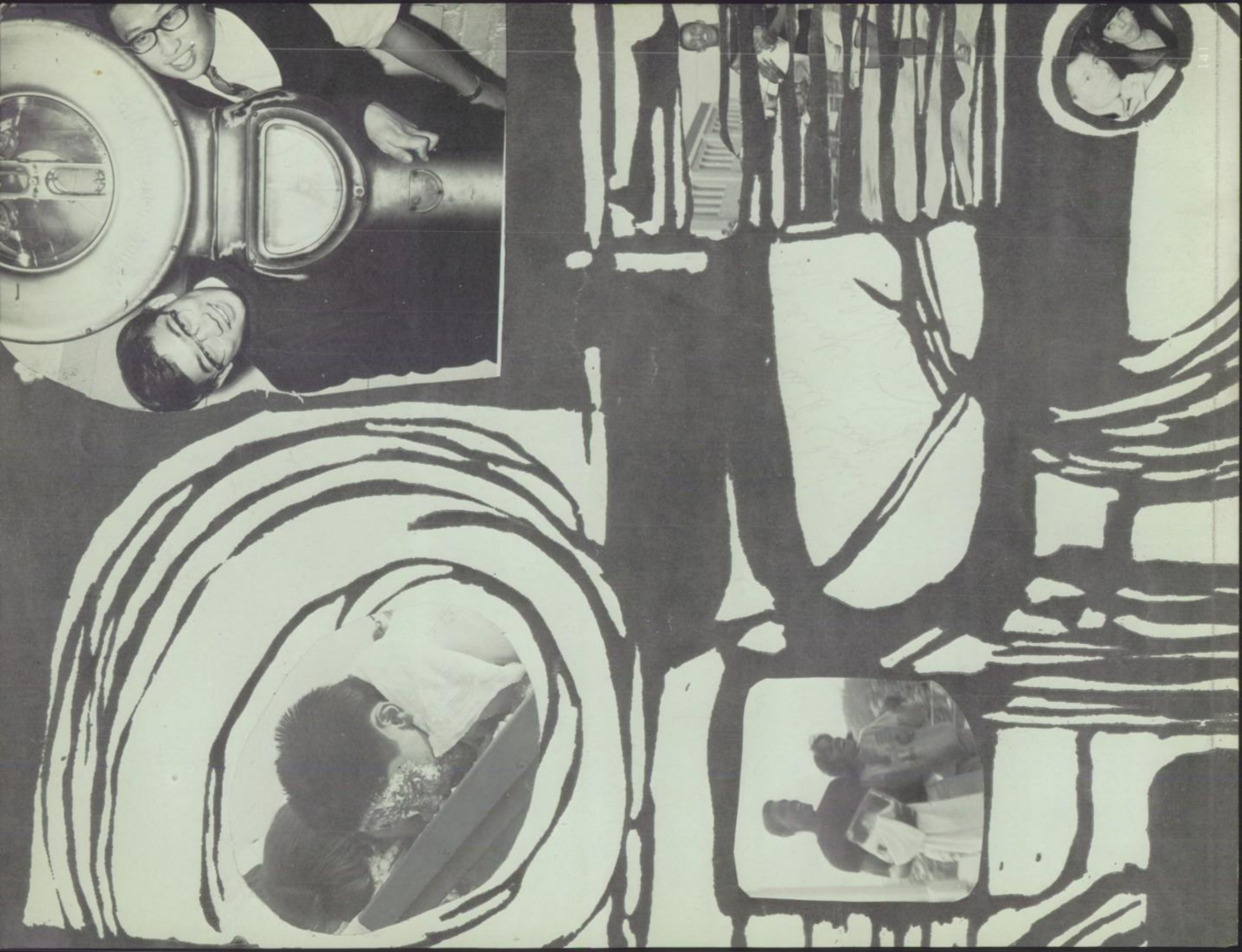

S'65 Scholarship recipients pose for picture after Alumni Dinner.

Recipients of W'66 Alumni Scholarships are pictured with alumni officers and guest speaker, Mr. Michael Kohn, top row, center, a member of the L. A. Police Commission and graduate of Roosevelt Class of 1927.

Roosevelt's 1965-66 Eastern League Basketball Champions pictured at Alumni Banquet along with Coach Blaine Crowther and guest speaker, Mr. Jack P. Crowther.

A group of alumni pose for picture after a recent meeting.

The Roosevelt High School Alumni Association concluded another highly successful year by rendering several vital services to the students and alumni of Roosevelt. Spearheading the activities of the Alumni Association this past year were many dedicated former Rough Riders, plus the Executive Board, consisting of: Ruben Almanzan, W'36, President; Ruben Holguin, S'42, President-Elect; Pete Martinez, W'50, Immediate Past President; Al Vener, S'37, Memberships; Richard Vasquez, W'48, Ways & Means; Rachel Martinez, S'47, Scholarships; Julio Gonzales, W'35, Public Relations; Mr. & Mrs. Paul & Gladys (Boranian) Bozoian, S'45, Treasurers; Mary Soto, S'45 and Pat (Olazabel) Recendez, S'55, Secretaries.

The Alumni Association presents plaque to Mr. Evan W. Thomas upon retirement.

Alumni Banquet honoring the 1965 Track & Field Eastern League Champions.

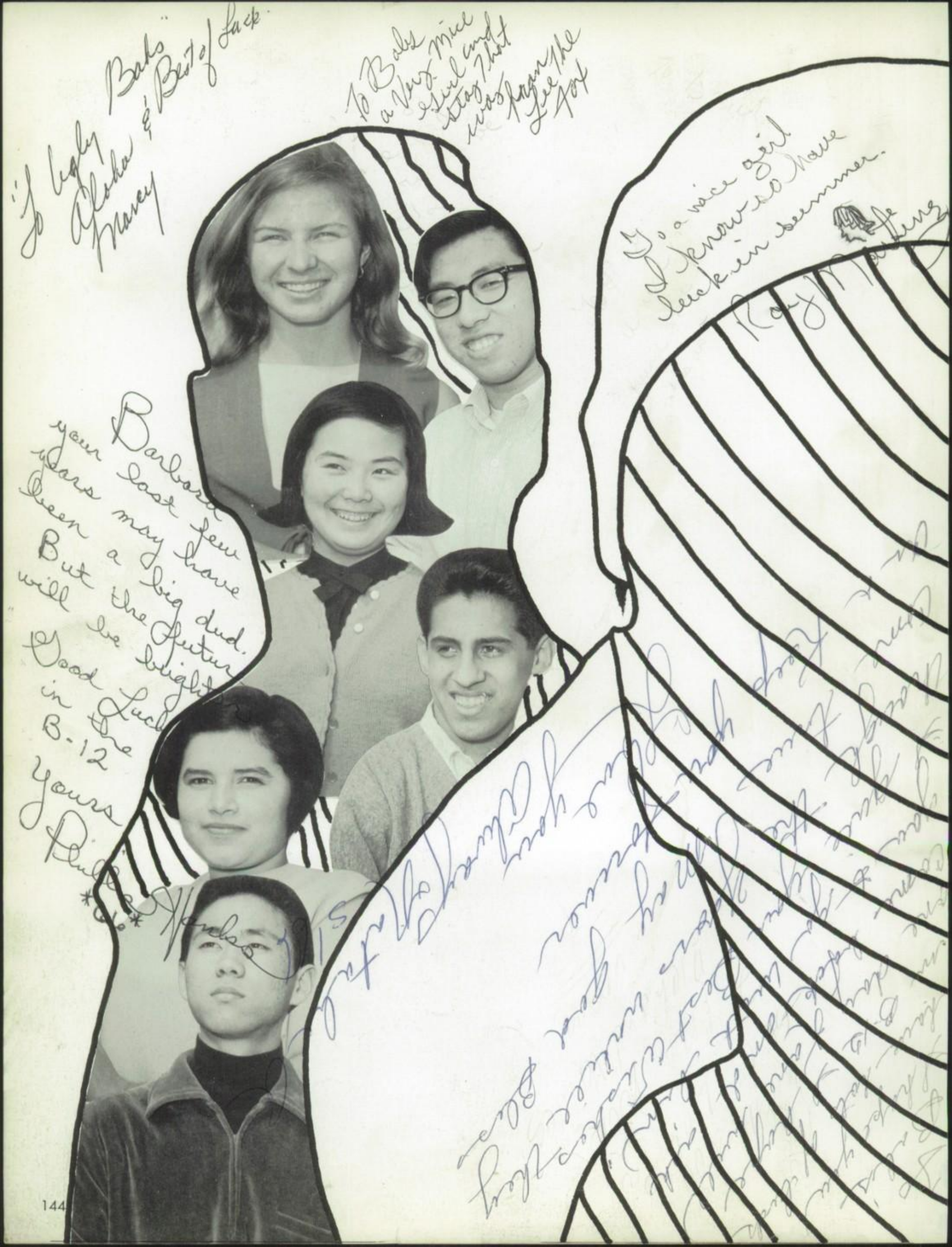
Barbara
Your last few years have been a big dud.
But the future will be bright
Good Luck in the B-12
Yours truly
Dick Hendrix
To Babs
a very nice
girl and
stay that
way
Love
Lee Ann
To a very nice girl
I never had
the pleasure
of knowing
Best of luck
Babs
Alaska
Nancy

ANNUAL STAFF

To Barbie,
A very sporty friendly & cute girl to whom I wish the best luck in the world. Have fun in the summer with the boys
Luv,
Virginia Sal
Sophisticated Lady

Resigned
Carlos Rivera

To Barbie a very sweet and nice Girls of whom I know for a long time. But as you go through life I hope you find the Best of everything. There is your life time. and enjoy the rest of your school
Always
Ray.

To Barbie
Nice + cute
Best of Wishes
in the future
years to
come
Yours Truly
Rosalinda
Sanchez

ANNUAL STAFF

EDITOR
Diana Galitzen

FACULTY
Sonia Arostegui

*CLUBS
Anita Barba

SENIORS
Erma Benitez

ART
Michael Calhoun

UNDERCLASSMEN
Andrew Chong

PUBLICITY
Terri Delgado

UNDERCLASSMEN
Abe Golomb

ADS
Willie Hamilton

SENIORS
Judy Jeong

CLUBS
Karen Jung

PUBLICITY
James Katayama

*PHOTOGRAPHER
Robert Kishita

PHOTOGRAPHER
Steve Kuramoto

SPORTS
Gene Kurose

ADS
Tsutako Kusaka

SPORTS
Jesse Torres

ART
Yuri Yamasaki

ADVISER
Mrs. Neutra

*Not pictured

Ads

PACIFIC TELEPHONE COMPANY ● AN EQUAL OPPORTUNITY EMPLOYE

1912-1929

EL TEPEYAC

Taqueria Estilo de Mexico

Tacos de Barbacoa con Guacamole

812 N. EVERGREEN AVE.

LOS ANGELES 63, CALIF.

PHONE: 264-9135

EL CHARRITO

Food to Take Out

Burritos - Tacos - Taquitos

Tostadas - Tamales - Hamburgers

2025 E. 1st St., Los Angeles • AN 4-9547

KENNY'S SPORTING GOODS

Award Jackets and Sweaters

2423 Brooklyn Avenue

AN. 3-3191

Complete Athletic Supplies

PHOTOGRAPHY

SPECIALIZING IN WEDDINGS
CHURCH - HOME - STUDIO

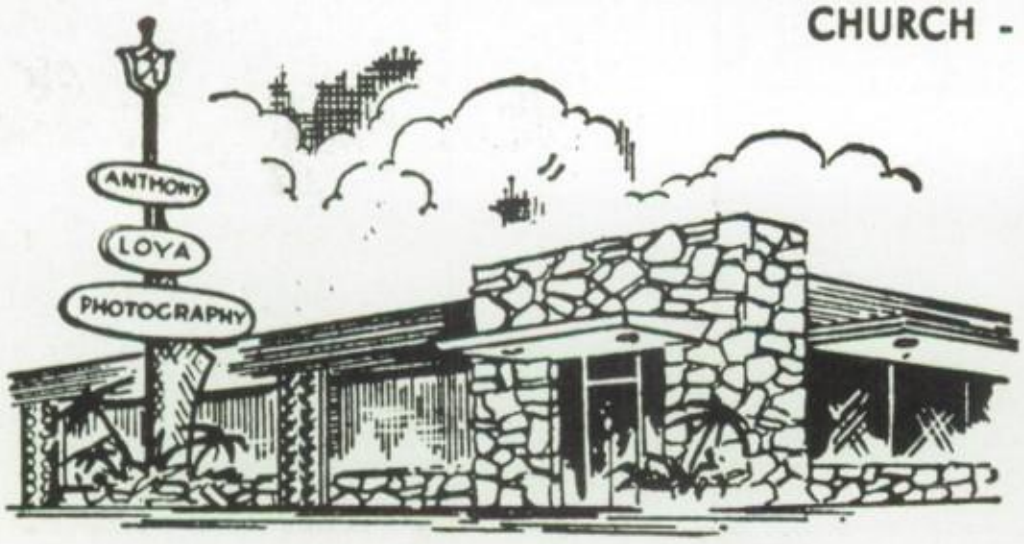

COMMERCIAL - INDUSTRIAL
HIGH SCHOOL - ANNUAL PHOTOGRAPHY
GROUPS - BABIES - CANDIDS - COPIES - PORTRAITS

FREE ESTIMATES

CALL
RA 3-3314
PA 1-4383

GUARANTEED WORK

Anthony Loya Studios

5340 WHITTIER BLVD., L. A. 22
JUST EAST OF ATLANTIC BLVD.
6000 Sq. Feet of Building 6000 Sq. Feet of Free Parking

BROOKLYN CLEANERS & DYERS

701 N. Evergreen

Phone: 262-2005

TOYO MIYATAKE STUDIO

318 EAST FIRST STREET

LOS ANGELES, CALIFORNIA

Phone: MAdison 6-5681

LOS ANGELES' MOST RELIABLE CREDIT JEWELERS

REED'S JEWELRY

4724 WHITTIER BLVD.

LOS ANGELES 22, CALIF.

Phone: AN 2-9127 *Established 1910*

MUSIC BY MAGIC

Popular - Classical - Japanese Records

MAGIC RADIO

Hi Saisho

169 Weller St., Los Angeles 12, Calif.

Phone: MAdison 5-8485

EASTWAY REALTY

4007 WHITTIER BOULEVARD

Los Angeles, California 90023

Phone: 263-5193

BROOKLYN THEATRE

2524 Brooklyn Ave.

Call 268-4988 for program

GEORGE'S FINE FOOD

"Try our Delicious Pizza and Bar-B-Q Chicken"

#1

4100 WHITTIER BLVD.

#2

4504 FLORAL DRIVE

LOS ANGELES, CALIFORNIA

NAT - MEN'S SHIRT SHOP

2022 BROOKLYN AVE., L.A. 90033

Phone: 269-4804 **Custom Made Shirts**

ROOSEVELT'S COSMETOLOGY

450 S. Fickett St., L.A., Calif.

All Hair Styling . . . Hair Dyeing, Bleaching
Manicuring . . . etc.

MADEWELL SHADE & LINOLEUM COMPANY

Since 1927

RESIDENTIAL AND COMMERCIAL

3739 WHITTIER BLVD., LOS ANGELES 23 AN 9-0471

BELFAIR CLEANERS

J. CHARLES TURNER, Pres.

2225 Brooklyn Ave.
Los Angeles, Calif.

PHONE: AN 8-9601

Records - Latest Release Dance Records - Greeting Cards

MIMI'S GIFT & RECORD SHOP

Naomi Olguin

2139 BROOKLYN AVENUE
LOS ANGELES, CALIFORNIA 90033
TELEPHONE: 263-1853

Compliments of

JOSEPH'S MEN'S WEAR

238 EAST FIRST STREET
LOS ANGELES 12, CALIFORNIA
PHONE: 626-1830 626-0748

"Store for Mr. Short"
JOE ITO

Flowers for All Occasions

HARU FLORIST

2844 E. 1st St. 262-9631

CARMEN'S FLOWER & GIFT

3037 WABASH AVENUE
LOS ANGELES, CALIFORNIA
PHONE: AN 2-2544

CARMEN MATA, Proprietor

GARY HOFFMAN'S MEATS

3003 WABASH AVENUE
LOS ANGELES, CALIFORNIA 90063

TELEPHONE: 264-9848

TEEN POST ALISO, Post 503

A Program of the Teens,
by the Teens, for the Teens, Age 13-20
Office Hours: 3 - 9 weekdays
2 - 10 Saturdays
2 - 6 Sundays
Director: Harper Alexander

1401 E. First Street Phone 262-6555

Congratulations to the graduating seniors from

EASTSIDE DISCOUNT FOODS

2457 Brooklyn Avenue

FARMACIA VILLA - REAL
Prescription Pharmacy
Yerbas de Mexico
2221 BROOKLYN AVENUE, LOS ANGELES, Calif. 90033
ANgelus 1-0348
CARLOS G. VILLARREAL, Reg. Pharmacist
Horas: Diariamente 9 A.M. - 9 P.M.
Domingo y Dias Festivos 11 A.M. - 5 P.M.

MODEL OFFICE EQUIPMENT CO.
916 S. Atlantic Blvd.
Los Angeles 22, Calif.
Phone: 26 3-5196

JACK-IN-THE-BOX

2701 BROOKLYN AVE.
PHONE: 264-9607

Compliments of
TORTILLERIA LORENA
1119 Lorena Street

Compliments of
EL PAVO CAFE
971-73 So. Lorena Street

SILVERMOON MARKET
2501 EAST FOURTH STREET
LOS ANGELES
PHONE
264-9446 269-5005

Compliments to the Graduates
SOTO DRUG COMPANY
COMPLETE PHARMACY AT 1st AND SOTO
2400 E. 1st Street 269-7301

CAMERAS - APPLIANCES - RADIOS
ROWAN CREDIT JEWELERS
S. Shonholtz & Sons
3656 E. First Street — Phone: AN 9-1106
2214 Brooklyn Avenue — Phone: AN 3-3818
OVER 40 YEARS ON THE EASTSIDE

DR. LUIS CARLOS VILLA
OPTOMETRIST
3350 WHITTIER BLVD.
LOS ANGELES 23, CALIF.
AN 8-1131

AIKO'S CAFE
2224 E. 1st ST.
LOS ANGELES, CALIFORNIA
PHONE: 263-8140
Chinese, Japanese, and American Foods

Compliments of
CHESTER R. BARNES, M.D.
PHYSICIAN AND SURGEON
1625 E. 4TH STREET
ALISO MEDICAL BLDG.
Los Angeles, Calif. Tel. 268-8391

Congratulations to the Graduating Classes of Roosevelt High School
ARTURO MEZA
MONUMENTS AND MARKERS
4127 East 3rd St. 4004 Whittier Blvd.

Congratulations from
VIRGINIA'S REALTY
651 SOUTH SOTO STREET
LOS ANGELES, CALIF. 90023

Congratulations to the 1966 Graduates and to All Students of
Roosevelt High School
MR. AND MRS. ALEXANDER POLLACK
4547 WHITTIER BOULEVARD
LOS ANGELES 22, CALIF.

Congratulations to the Graduates
of Roosevelt High School
from
EVA'S DEPARTMENT STORE
2943 WHITTIER BLVD.
Phone: 262-9666

ROTO-ROOTER
SERVICE & PLUMBING CO.
MAIN OFFICE
2236 East 4th
Los Angeles 33, Calif.
Central L.A. AN 9-3749

SUNRISE PHARMACY
Henry Fong, Pharm-D
Corner of Lorena & Opal
1157 SOUTH LORENA STREET
LOS ANGELES 23, CALIFORNIA
ANgelus 8-4807 **Free Delivery** ANgelus 8-5852

M. & Y. SERVICE
Complete Automotive Service
Tires - Batteries - Accessories
2701 E. First St. (Cor. 1st & Mott)
LOS ANGELES 33, CALIF.
— Jim J. Yoshida —
Phone AN 2-9461

Compliments of
ROBERTO & MARTHA MARKET
COMPLETE FOOD CENTER
Meats, Fruits and Vegetables
Roberto Doktorczyk
2531 E. First St., Los Angeles 33, California
Phone: AN 3-0358

Hours Open
9 A.M. 'til 6 P.M.
Phone MA 4-6765
HARO TV SERVICE
"QUICK RADIO and TV SERVICE"
REASONABLE RATES
MANUEL R. HARO
(Proprietor)
1272½ W. Temple St.
Los Angeles 26, Calif.

FARMACIA GUADALAJARA
CESAR F. MOLINA, Reg. Pharm., Mgr.
PRESCRIPTION PHARMACY
2707 Whittier Blvd., Los Angeles 23, Calif.
Phone 268-1286

CONGRATULATIONS to the '66 GRADUATING CLASS
from
FRANK FLORES, DENTIST
1946 East First Street, Los Angeles, California
Phone: 268-1937

FERN MEAT
WHOLESALE
FERNANDO D. OROZCO
264-5040 264-5041
3476 BROOKLYN AVENUE
LOS ANGELES, CALIFORNIA 90063

PAINT, WALLPAPER, GLASS, SHADES, SCREENS
COMPLIMENTS OF
AMERICAN LEAD & COLOR WORKS
2135 East 1st Street, Los Angeles, Calif. 90033
Phone: 268-6976

ZELLMAN'S
Since 1923
2306 Brooklyn Avenue
Los Angeles 33, California
Phone: ANgelus 1-2119

RED FRONT MARKET
GROCERIES - MEATS - VEGETABLES
"We are here to please you!"
Betty, George and Family
1610 Fourth Street, Los Angeles 33, California

EVERGREEN GLASS & MIRROR CO.

MIRROR - AUTO GLASS - HOUSE GLAZING
FURNITURE TOPS
MANUEL MENCHACA, *Prop.*
410 No. Evergreen Ave., L.A. 33 • AN 3-7971

CONGRATULATIONS TO THE
GRADUATING CLASSES OF 1965-66
FROM THE
ALUMNI ASSOCIATION

AN ACTIVE ALUMNI ASSOCIATION
Mr. Julio Gonzalez speaks to Roosevelt students while Ruben Almanzan, President and Dr. Thomas C. Dyer, principal listen.

ALUMNI ASSOCIATION
ROOSEVELT HIGH SCHOOL

Roosevelt High School
Alumni Association
450 So. Fickett Street
Los Angeles, Calif. 90033

Board of Directors

George Castruita
Julio Gonzales
Ruben Holguin
John Leon
Tony Loya

Arnold Rodriquez
Marvin Swartz
Richard Tafoya
Alfonso Perez
William Zazueta

Executive Board 1965-66

Ruben Almanzan, President
Ruben Holguin, President-Elect
Pete Martinez, Past President
Vice-Presidents
- Ways and Means—Richard Vasquez
- Scholarships—Rachel Martinez
- Memberships—Al Vener
- Public Relations—Julio Gonzales
- Recording Secretary—Mary Soto

Treasurers, Gladys and Paul Bozoian
News letter, Bill Zazueta and Fred Martinez

SOLBRO SHOE CO.

Nationally Advertised Brand Shoes
For the Entire Family

2314 BROOKLYN AVE. Phone AN 3-3374
LOS ANGELES, CALIF. 90033

U-SAVE MARKET

2632 BROOKLYN AVENUE
LOS ANGELES
264-9455

Compliments of

RAFU FOOD MARKET

2833 EAST FIRST STREET

J. & A. RICHFIELD SERVICE

2726 WHITTIER BLVD., LOS ANGELES
PHONE: 264-5315
Specializing in Model A Cars . . .
Accessories . . . Repairs

FUKUYA

2416 EAST FIRST STREET
LOS ANGELES 33, CALIFORNIA
AN 1-7401

— Japanese Sweets
— Arare Rice Crackers
— Sembei Tea Cookies
— Artificial Flower Arrangements
— Saimin Noodles & Snow Cones
— Herbs

WABASH SIGNAL SERVICE

2800 WABASH AVENUE
Telephone 264-9237

ZIG ZAG UPHOLSTERY

3005 WABASH AVENUE
LOS ANGELES
261-1301

Congratulations to the graduating classes from

MICHAEL SHOE REPAIRING

3006 Wabash Avenue

FUGETSU - DO CONFECTIONERY

315 E. FIRST ST.
LOS ANGELES 12, CALIF.
PHONE MA 5-8595

LORENA SAVINGS CENTER

1103 SO. LORENA ST.

AN 3-4670

BAJA CALIFORNIA MARKET

Takeshi Kiyomura, Owner

2300 EAST FIRST STREET
LOS ANGELES, CALIFORNIA 90033

PHONE: AN 4-9986

ORNELAS MARKET

3300 E. 8th St.

Los Angeles 33, Calif.

"Rough Riders All the Way!!"

Congratulations to the Graduation Class of '66
from

EL NUEVO CASTILLO FLOWERS

Francisco A. Castillo — Mario Jorge Castillo
4272 Whittier Blvd., Los Angeles, California
PHONE: AN 3-4256

ALONZO AUTO SALES & SERVICE
4635 EAST THIRD STREET
PHONE: 263-9117

8th Street CLEANERS & DYERS

3306 EAST 8TH STREET
LOS ANGELES 23
AN 3-3759

GONZALES BAKERY

2627 WHITTIER BLVD.

AN 2-2832

FUJI DRUG CO.

300 EAST FIRST STREET
LOS ANGELES 12, CALIFORNIA
PHONE: MA 8-5197
Stephen Okayama

ROOSEVELT STUDENT STORE
Headquarters for All Student Supplies

CONGRATULATIONS KE ALIIANS
— GOOD LUCK —

"The Finest Finishing There Is"

MODERN FOOD MARKET

3500 Whittier Blvd. AN 3-7815

"Serves you Best for less"

MAURICE

THE EAST SIDE'S LEADING FLORIST

Flowers wired all over the world

ANgelus 2-2977 ANgelus 2-7276

3430 Whittier Blvd., Los Angeles 23, Calif.

Corsages on Special Discount to Students

RAFU TELEVISION SERVICE

910 S. Lorena

268-0384

ASPEITIA WHOLESALE MEATS

1162 SO. LORENA
PHONE: 264-9154

"GIFTS FOR ALL OCCASIONS"

GINZA GIFT CENTER

HIROTO APPLIANCE CO.

ROY HIROTO

MAdison 6-0997

334 E. First St., Los Angeles 12, Calif.

Patronize
ROOSEVELT AUTO SHOP
Custom Auto Repair by Appointment
WATKINS & ALPERT, *Props.*

Prices Everyone Can Afford
MARK'S YARDAGE
DISCOUNT PRICES
MARK GOLDSTEIN
1808 Sunset Blvd. • DU 2-5768
3742 City Terrace Dr. • ANgelus 1-7387

Creative Permanents
DOREEN'S BEAUTY SHOP
Complete Beauty Service
"Se Habla Espanol"
AN 4-2137
2722 Whittier Blvd., Los Angeles, Calif.
OPEN Daily 10 to 9 • Sunday 10-5 • Saturday 9-7

SLOAN'S DRY CLEANERS

8923 E. BEVERLY - PICO RIVERA

25 Other Locations

See Yellow Pages for the Store Nearest You

LOU ERN EMBROIDERY

2800 N. EASTERN • LOS ANGELES • CA 1-1318

Clubs - Teams - Leagues - School Emblems - Chenille Embroidery
Screen Process - Industrial Garment & Bowling Shirt Lettering

2742 E. 4th St., L.A. 33, Calif.

261-8902

We Honor BankAmericard

JOHN'S MEN'S WEAR

Features a Complete Line of
Young Men's & Boy's High Style Clothes and Continental Shoes

CONTINENTAL & IVY LEAGUE

Charles Chiquette Jr., Salesman

5172 Whittier Blvd., L.A. 22, Calif.

268-5197

KURLEYS DEPT. STORE

4713 WHITTIER BLVD., L.A. 22

AN 8-3648 • PArkview 1-3625

Complete Selection of
Boys' and Girls' New Fashions
for Spring and Summer
. . . Tuxedo Rentals

Free Parking

Student Charge Accounts Welcome

BIG BUY FOODS

2233 BROOKLYN, LOS ANGELES

264-2230

"OPEN 24 HOURS"

ARREDONDO TRANSFER COMPANY
11711 North Spring Street
Los Angeles, California 90031
Phone: 221-4141

AMELIA'S BEAUTY SALON
3506 Whittier Blvd. • 264-8071
Complete Beauty Service:
Hair Styling for Long Hair
Owner: AMELIA GARCIA

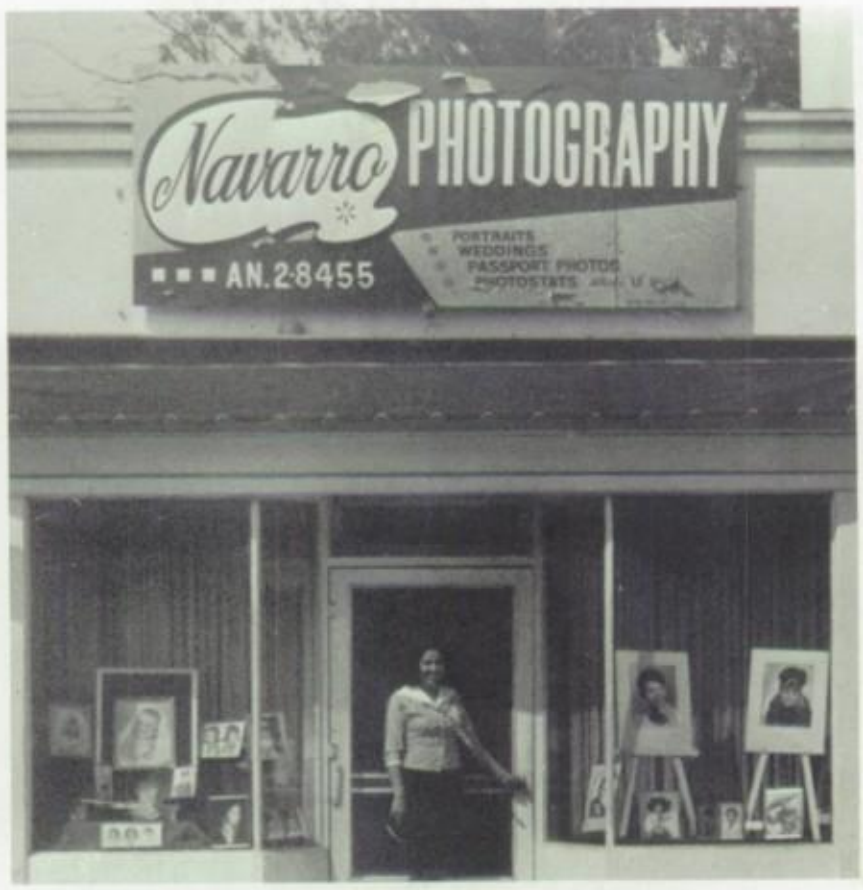

NAVARRO PHOTOGRAPHY
3503½ E. FIRST ST., LOS ANGELES 63, CALIF.
Phone: ANgelus 2-8455
Portraits - Weddings - Children - Passport Photos
Photostats While You Wait
Louise Govea

JonSons
MARKETS

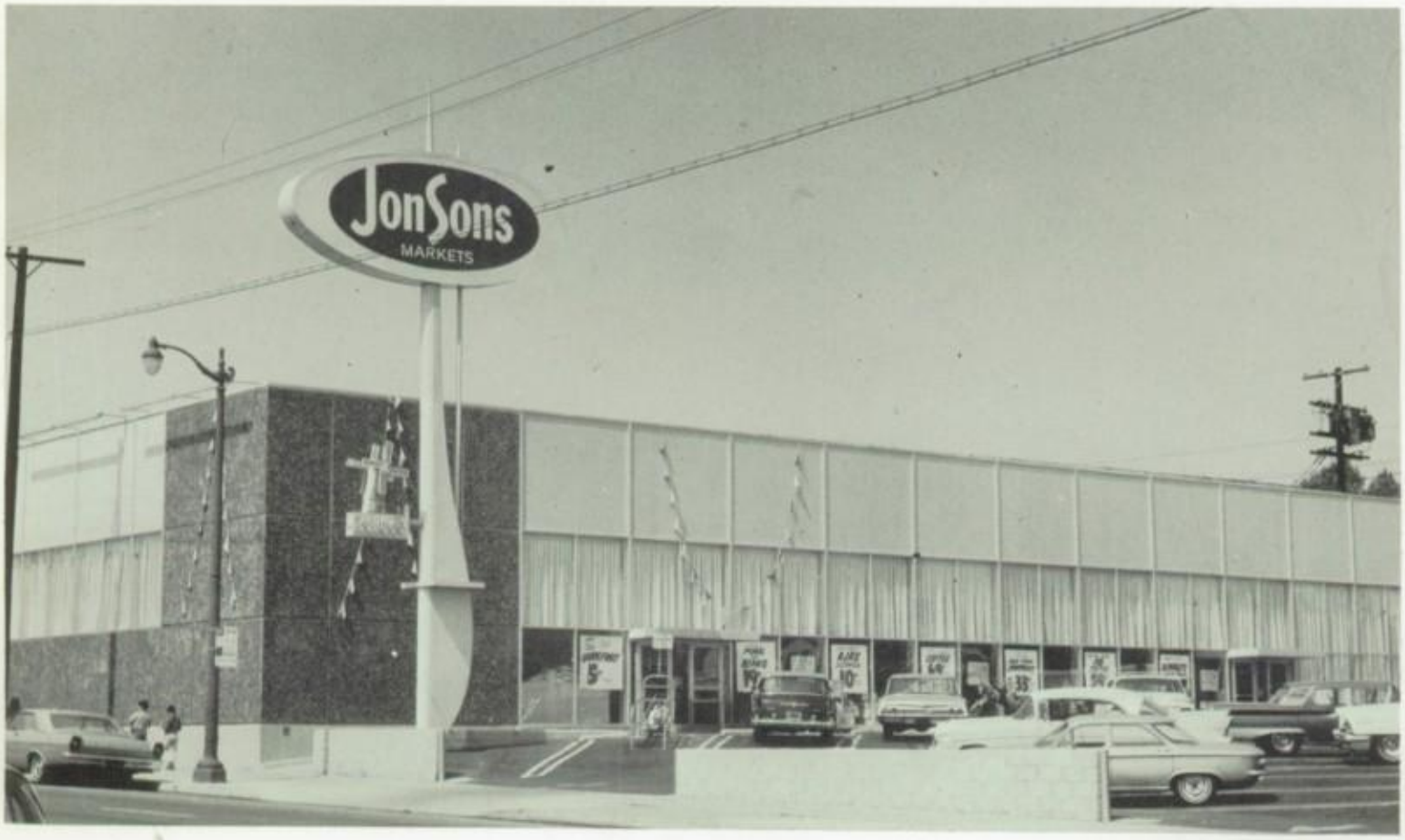

3425 WHITTIER BLVD.
Near Lorena St. Store Hours: 9 A.M. to 10 P.M. Every Day

4831 WHITTIER BLVD.
Mon. thru Sat., 9 A.M. to 10 P.M. Sunday 9 A.M. to 9 P.M.

2432 BROOKLYN AVE.
corner Matthews
Open Every Day 9 A.M. to 10 P.M. Friday 9 A.M. to 11 P.M.

We Give BLUE CHIP STAMPS

All Our Stores Accept Food Stamps

Reserved

To Barbara
While you are going
senior B I will be going
in the senior A anyway
Best of luck in your senior B
semester and in the comming
year where every you are in the
future
Your friend
Tony Reyes

To
Bar Bara,
Best of Everything
To you have fun over
the summer, I hope you
plan to continue with
you school.
always tight
Cal Haux
S.65

* * * * * * * * * * * * * * * * * * * *

"Reserved just for you Dennis Kane"
-only-

X Dear Dennis,
X I hope that you
X can write more than
X Best wishes + best of luck
X OK? OK!
X Always
X Barbara
Henry

TO
BARBARA
A REAL NUTTY
GIRL THAT I MET
IN HISTORY, I HOPE
I GET YOU FOR ANOTHER
SO THAT I WILL GET TO
KNOW MORE. KEEP SMILING AND
MOST OF ALL ENJOY YOURSELF
BEFORE A YOUNG MAN COMES AND
WANTS YOU TO BE HIS.
YOUR FRIEND
ALWAYS
MARGARET
TARANGO
MIGHTY
CLASS OF
S'6M

To a real nice girl
that I have known for a
very long

To Barbara
It's been fun knowing you.
Have a great, grand summer.
Be good and be "Cool Bobs"
back for school next semester. The very best
next semester wish of mine is
a friend always that you get what
Desi you are thriving in
Life.

Love,
Carmen
Ruiz

To
Barbara
Its been a real pleasure
knowing you. And having
you for some classes. I hope
some day I get mike Louie
I hope I see you around more
often. Have a good summer.
Always
Ernie

To an old friend whom I have known
for a long long time anyway I wish the
Best of luck and in the comming years.
Your friend Always
Mike Rodriguez

To Barbara,
Best wishes to
a sporty girl. May
you have a wonderful
life full of happiness.
God Bless you and be careful.
Always
Bonnie Hinojos
Nestor Marquez

To- Barbara
Best wishes for
you with friends of yours.
you have a good life
so keep on doing that.
Always
Marti Inamata

To Barbara
a real nice friend
I had and know. I want
to wish you the best of
luck in the future years.
I also hope to see you
next year. Have a
nice summer.
A friend always
Natalie A.

To Barbara
Barbara a real sweet
girl and the best of luck
...

To a real sweet
girl. Lots of luck in
the future. Have a
fun this summer.
Your friend
...

6-14-66
Dear Barbara
Here's wishing you the very best of luck in your senior year.
Many best wishes ~ Always
Chola Miller
(the cool head)

To a really sweet and nice girl. I don't know you well. But here's the Bests of wishes for the future and lots of fun during the summer.
Always
Ida Banales

To Barbara;
Best of luck in summer
And Be good.
Rosemary Roe

To a real nice and sweet girl
Always,
Martha

Hi Barb
nice to meet you
you are wonderful
you look good
hope we become groovy friends
O.K. Bye
Irma
S'67
Les Penseurs.

Barbara
It's was a great pleasure to have known you this term. Have a nice summer.
A friend Always
Yolie

Barbara
It's was a great pleasure to have known you this term. Have a nice summer.
I wish you the best of luck for next semester
Always
Your friend
Jesus Tornado

Best of lucks in all the world to you a nice friend
your friend
Ray Castro

Hi a crazy girl hope you have the best of luck Always.
Jesus Magallanes

lots of luck and Always the best to you
Your friend, Manuel

Wish you lots of luck and Always the best your friend
Miguel Jimenez

tpc
YEARBOOKS BY TAYLOR
TAYLOR PUBLISHING COMPANY
"The World's Best Yearbooks Are Taylor-made"

Barbara,
Even though I never got to know you real good, I did have a few laughs listening to your gossip!
A friend,
Martha
(Stella)

To Barbara
The best of everything to you from a Bi-Lit Forever!
Gloria Gonzales

~~Sandra~~ Barbara, excuse me
Best of Luck to a fellow Bookkeeping classmate. May you succeed in whatever you strive for.
Always,
Janie

BARBARA
To a girl I've known for quite a long time. Best of luck in your Senior year and in what ever you do
Richard Benavides

To Barbara,
To nice girl good luck in your future years. Have fun during the summer and be good
always
William W. '68

To Barbara,
To a nice girl whom I had the pleasure of meeting in my history class. Best of luck in your senior B-semester.
your friend
Janie Calderon

To a very nice girl. Barbara. Have a happy Life & Good Luck in the finding of a man
Edna

Barbara,
Just hoping you have the very best of life. Good luck in all that you do.
Just Me!
Julie Valenzuela
S'67

Barbara,
I've known you since elementary school and I hope we go on being friends. I wish you the best of everything in the future years to come and remember the "Ilanterians"
Always
Rebecca Jimenez
- S'68 -

Dear Me,
Turn every [illegible]
with 5 [illegible] best of luck in school
any way [illegible] help [illegible] and [illegible]
to your [illegible] for we all can sit
and school [illegible] next summer
to go to [illegible] and from all we could
OK OK! [illegible] good luck
to the [illegible]

[illegible] Always

(67)
Barbra
good luck
in the future
and have fun in
the summer.
your friend
always
Jerry

Barbara
Best of luck
in the future
Sincerely
[illegible]

Dear Barbara
I wish you
a good luck in
the future, and
try to do good success
I wish will be meet
again in next Semester.
Love always
Hsialin, Edward.

Reserved * * * * * * * * * * *

Darling Barbara
Sweetie, I'll always
remember you for the
times we laughed & the
times we quarrell. Always [illegible]
look after yourself during a lot
[illegible] whenever you see a cat
[illegible] just pull his tail
and think of me
Always
[illegible] 6/16/66

Barbara;
your a brat
but I still love you
Jo Ann Jones